

2015 City of Fayetteville Resident Survey *Appendix B – GIS Maps*

...helping organizations make better decisions since 1982

Submitted to the City of Fayetteville, North Carolina

by:

ETC Institute
725 W. Frontier Lane,
Olathe, Kansas
66061

December 2015



Interpreting the Maps

The maps on the following pages show the mean ratings for several questions on the survey by each of the City's nine Council Districts. If all areas on a map are the same color, then residents generally feel the same about that issue regardless of the location of their home.

When reading the maps, please use the following color scheme as a guide:

- **DARK/LIGHT BLUE** shades indicate POSITIVE ratings. Shades of blue generally indicate satisfaction with a service, ratings of “very safe” or “safe,” ratings of “excellent” or “good” and willingness to support additional funding for the item in question.
- **OFF-WHITE** shades indicate NEUTRAL ratings. Shades of neutral generally indicate that residents thought the quality of service delivery is adequate or residents were not sure of the item in question.
- **ORANGE/RED** shades indicate NEGATIVE ratings. Shades of orange/red generally indicate dissatisfaction with a service, ratings of “unsafe” or “very unsafe,” ratings of “below average” or “poor” and unwillingness to support additional funding for the item in question.

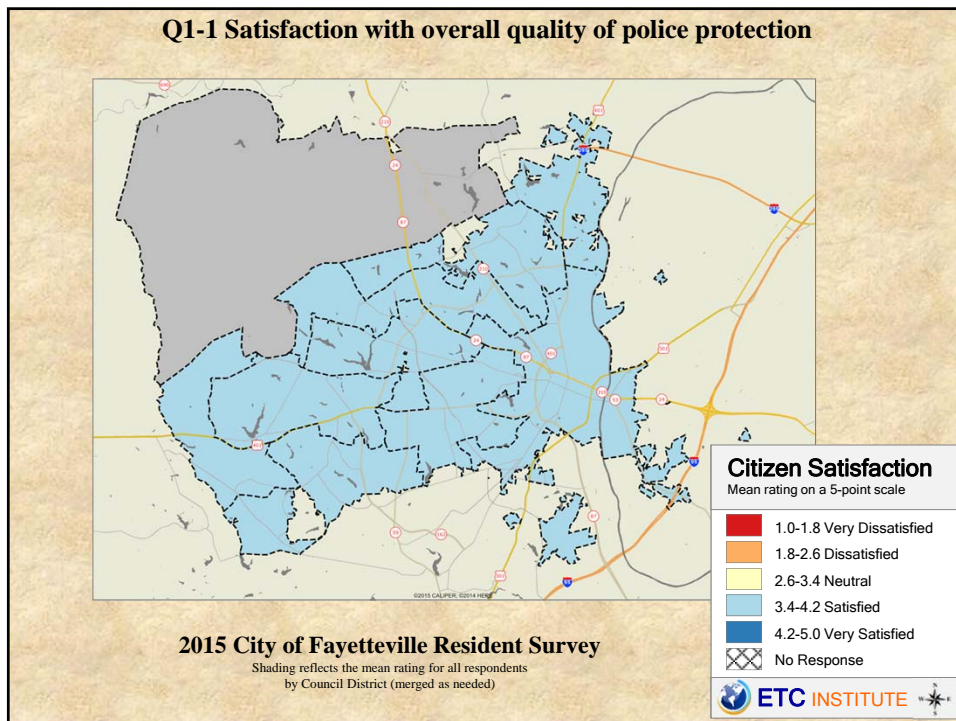
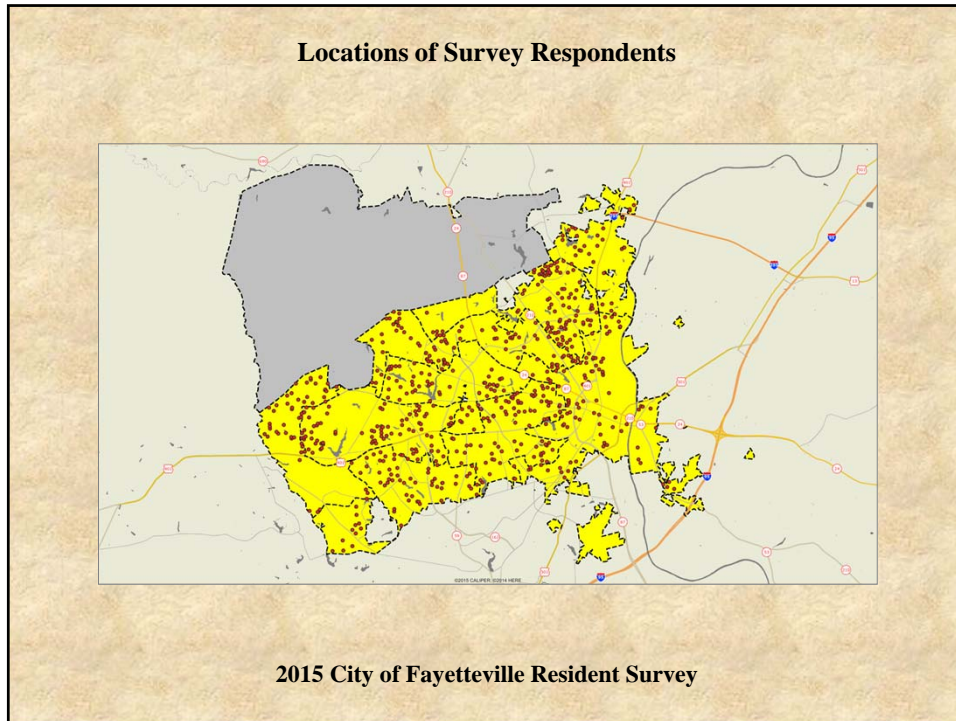

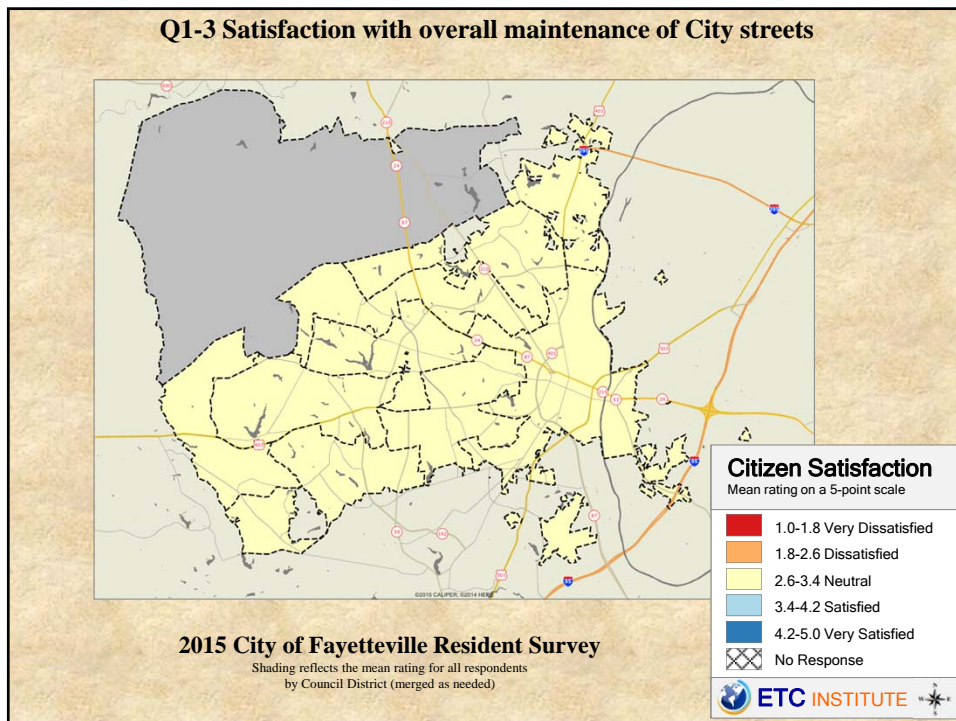
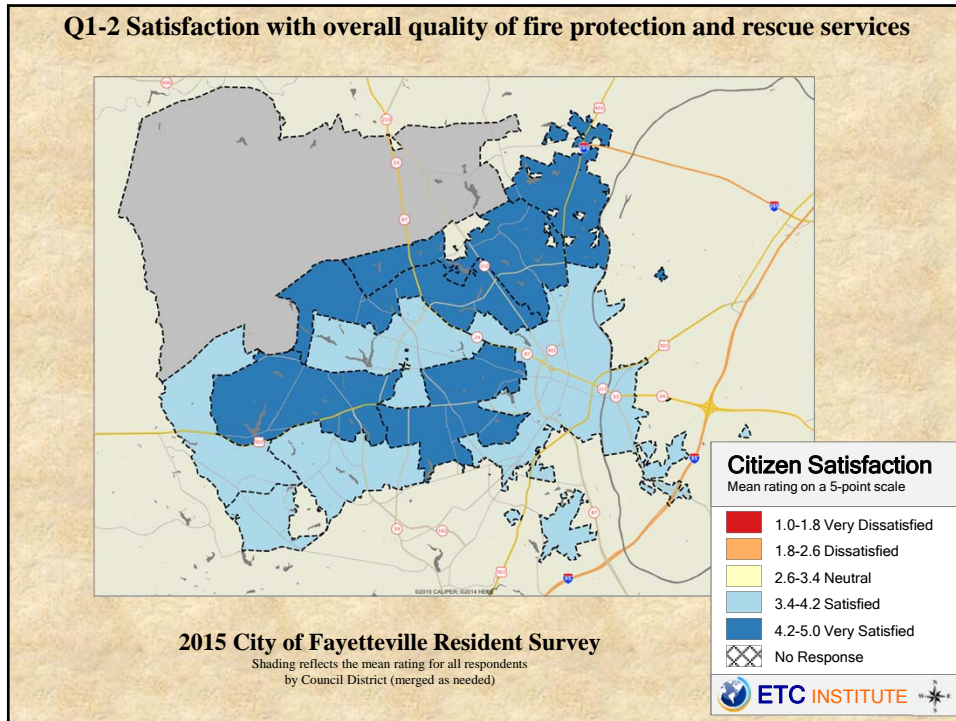

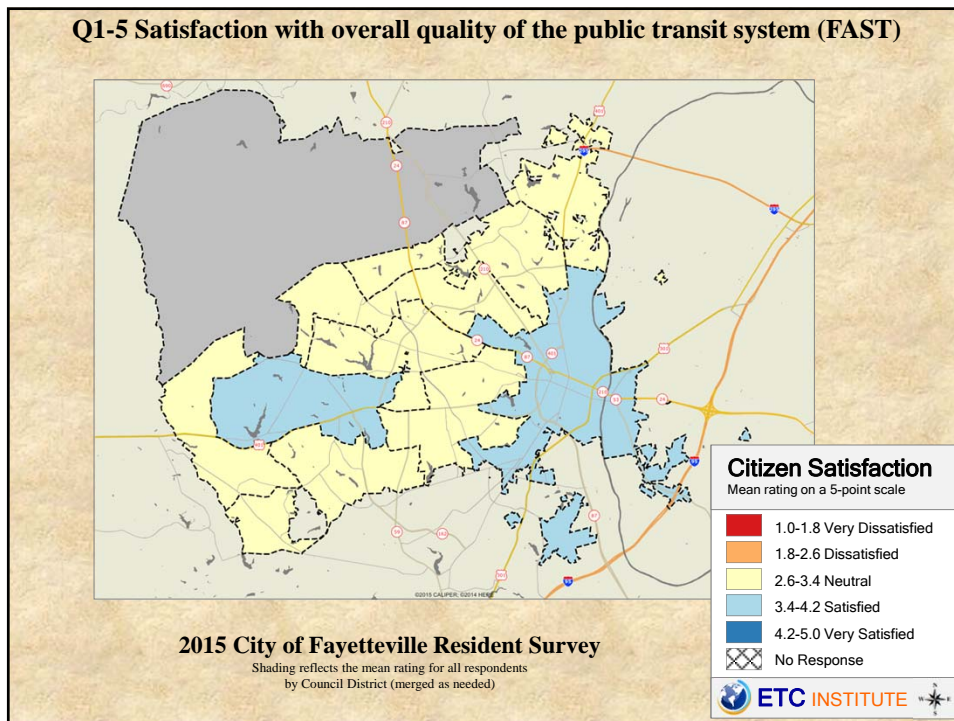
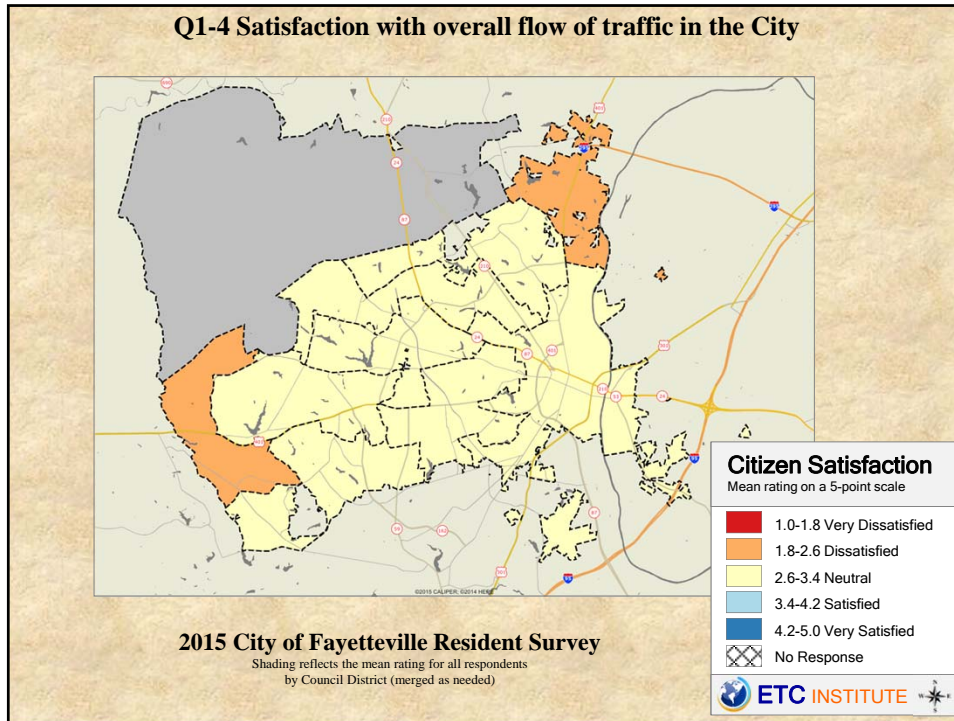

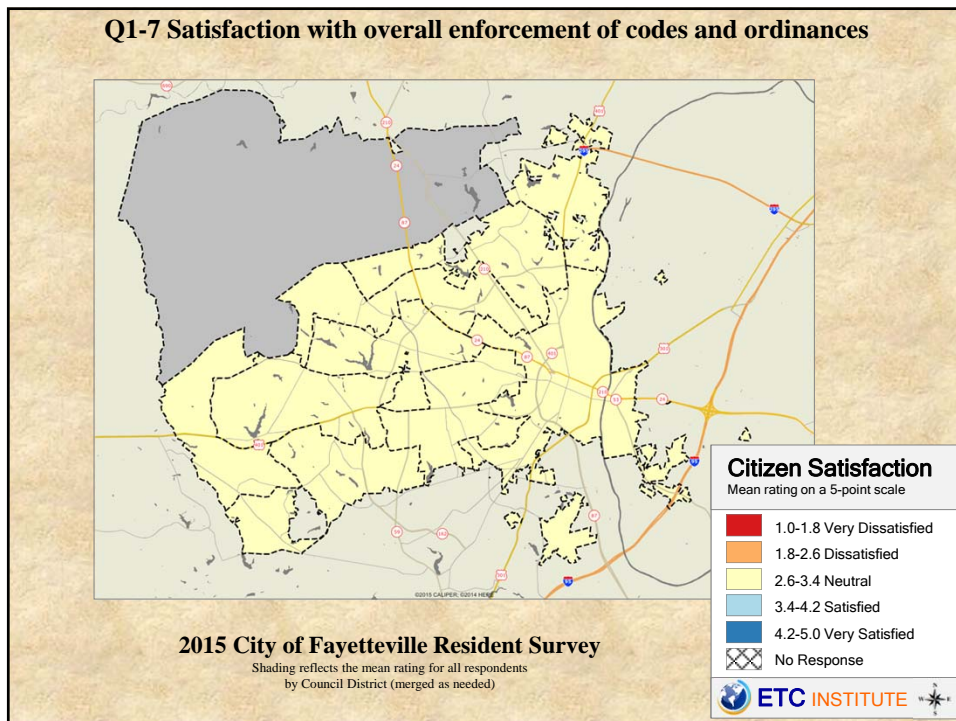
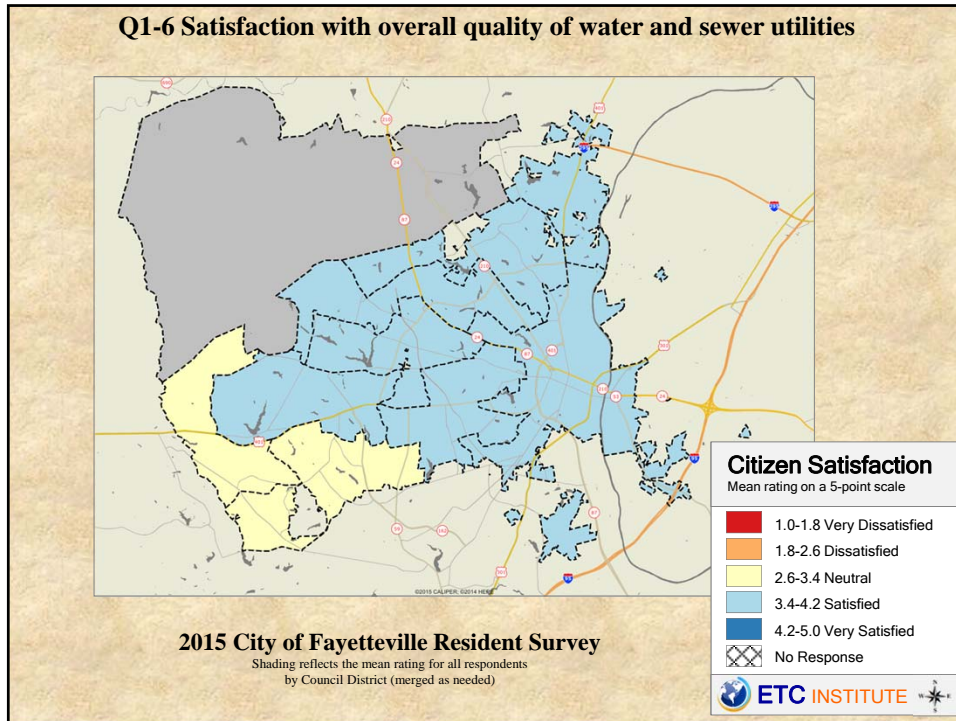

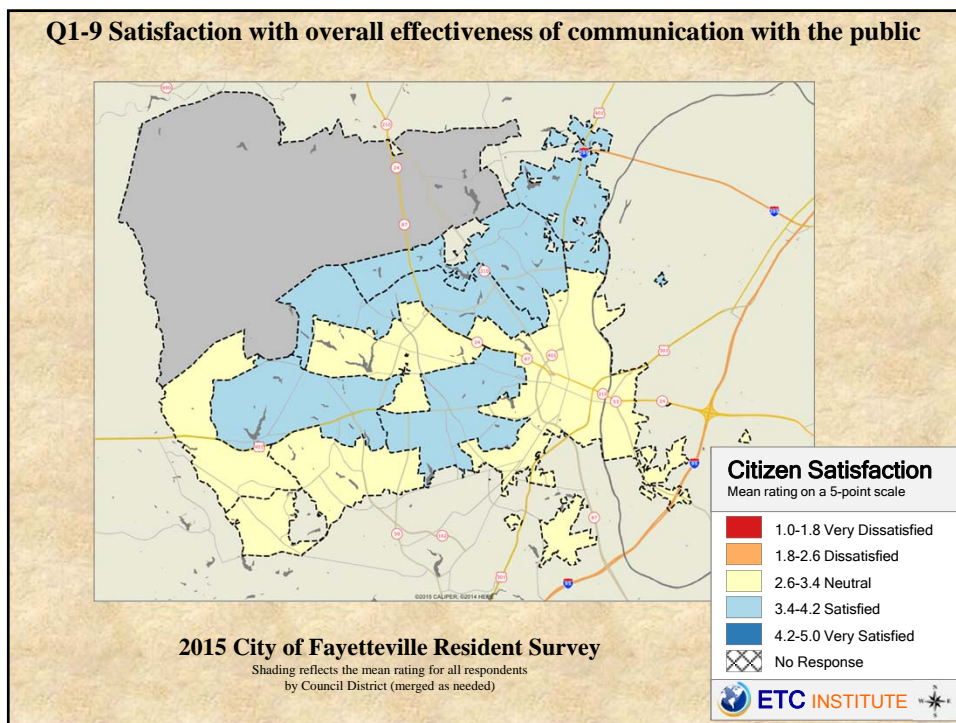
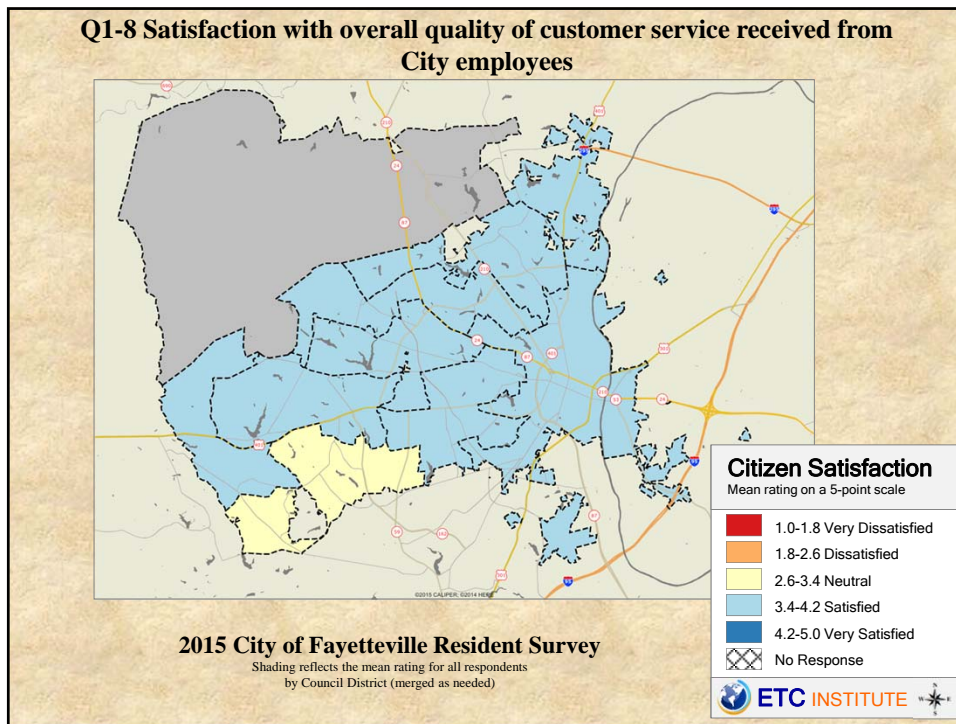

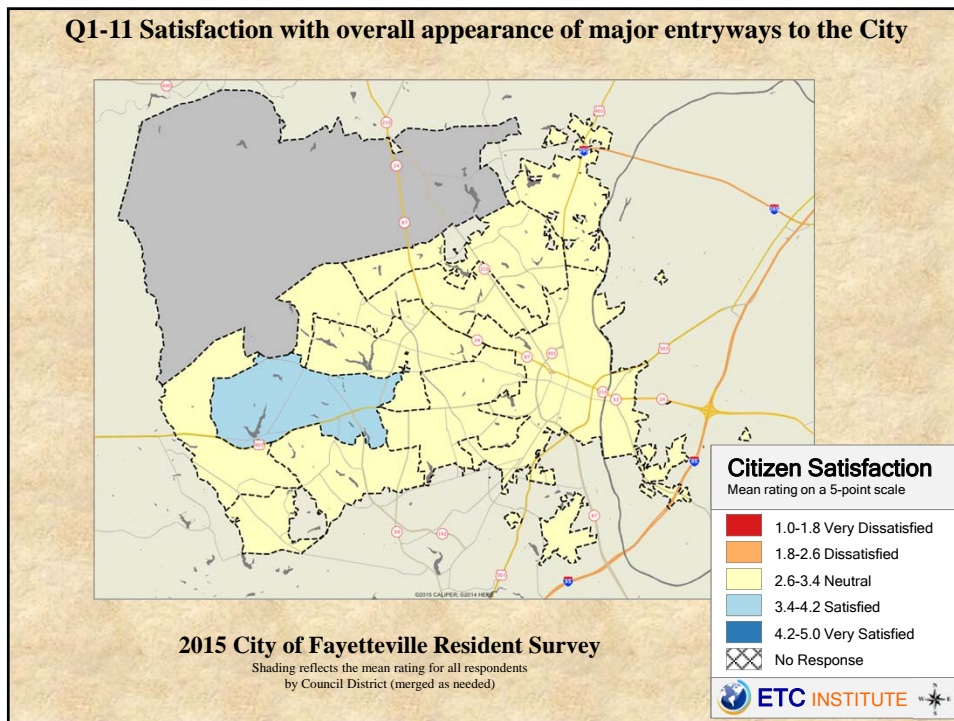
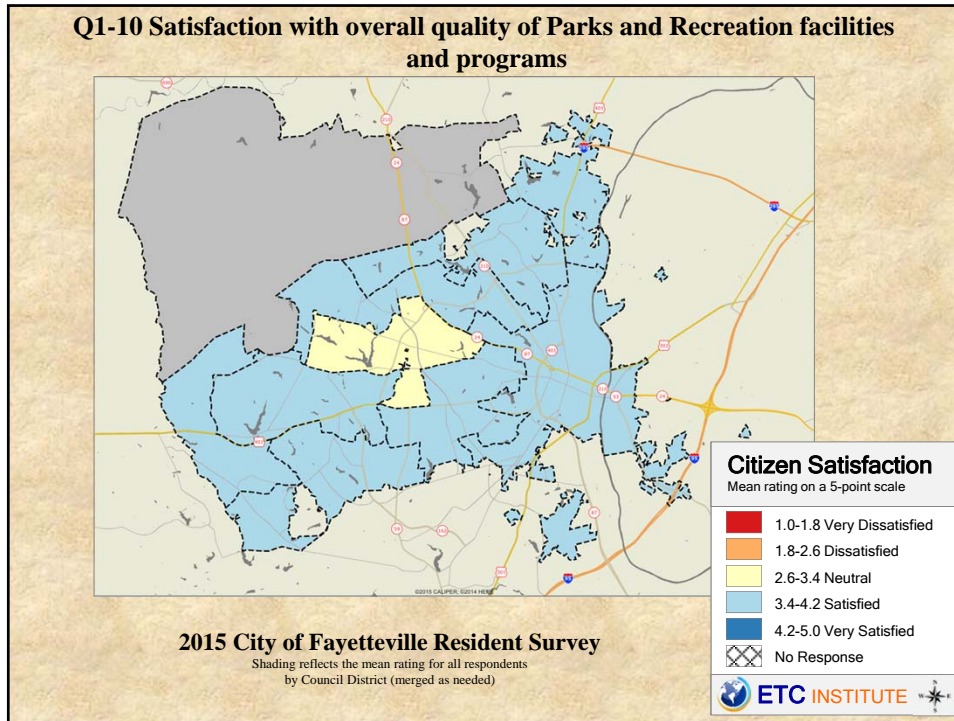

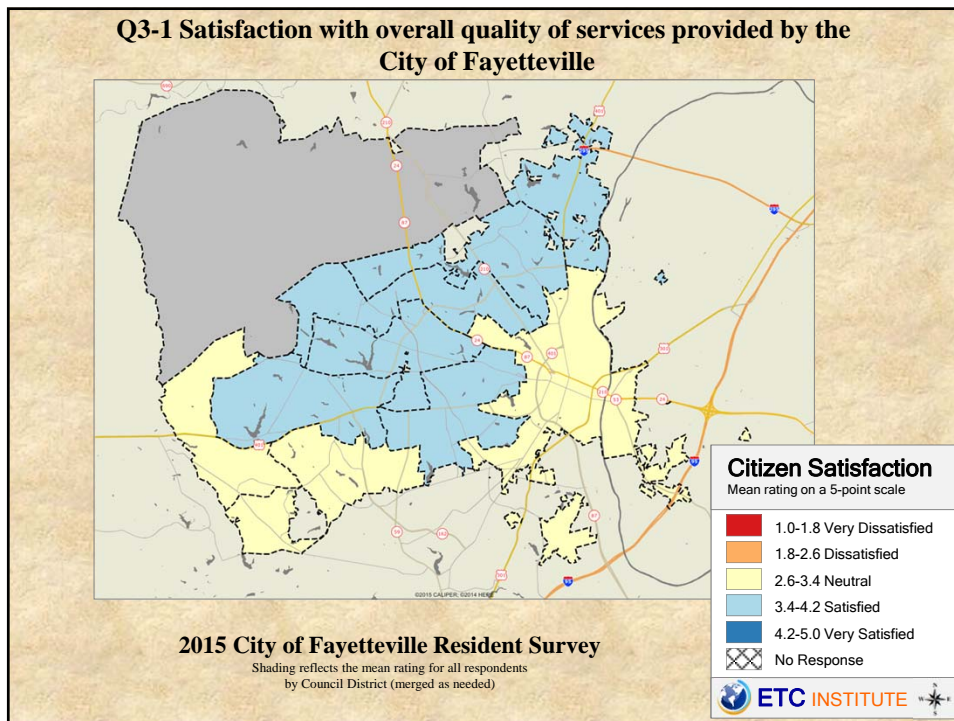
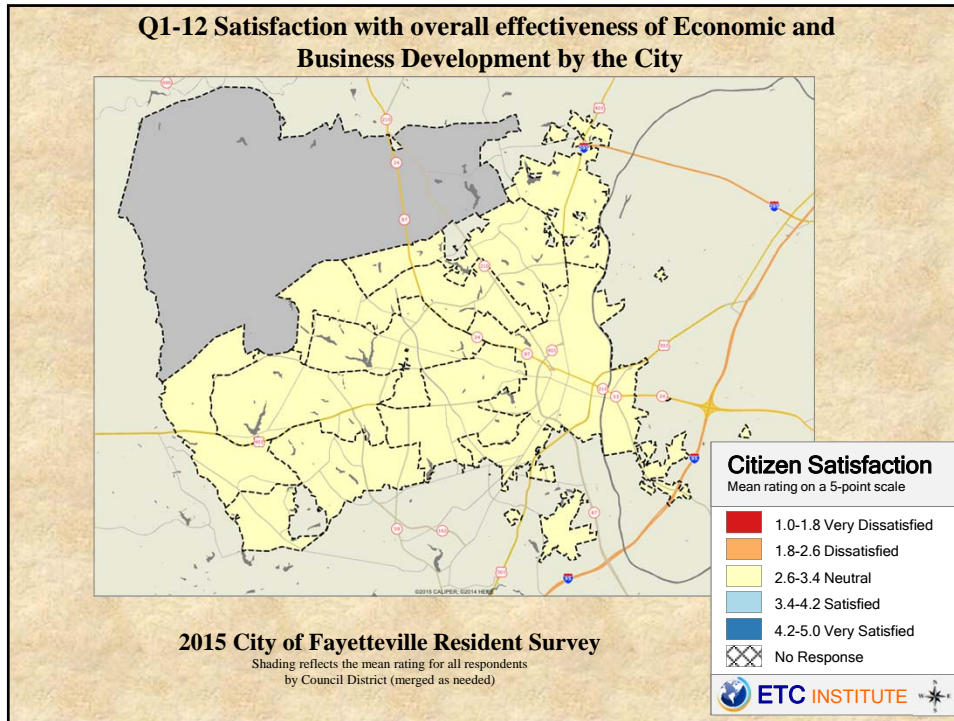

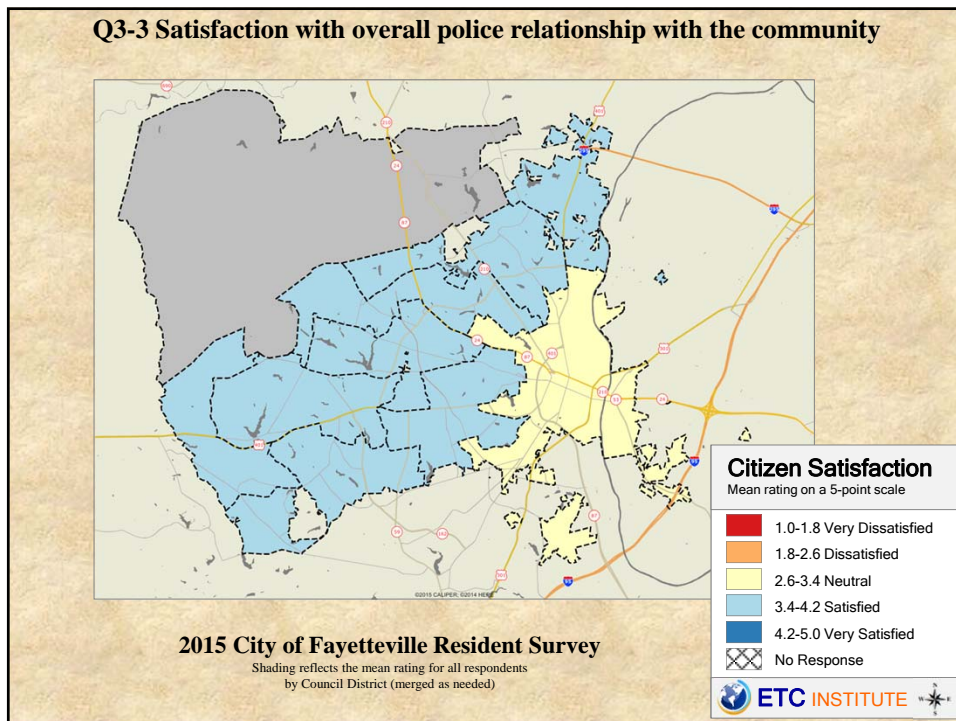
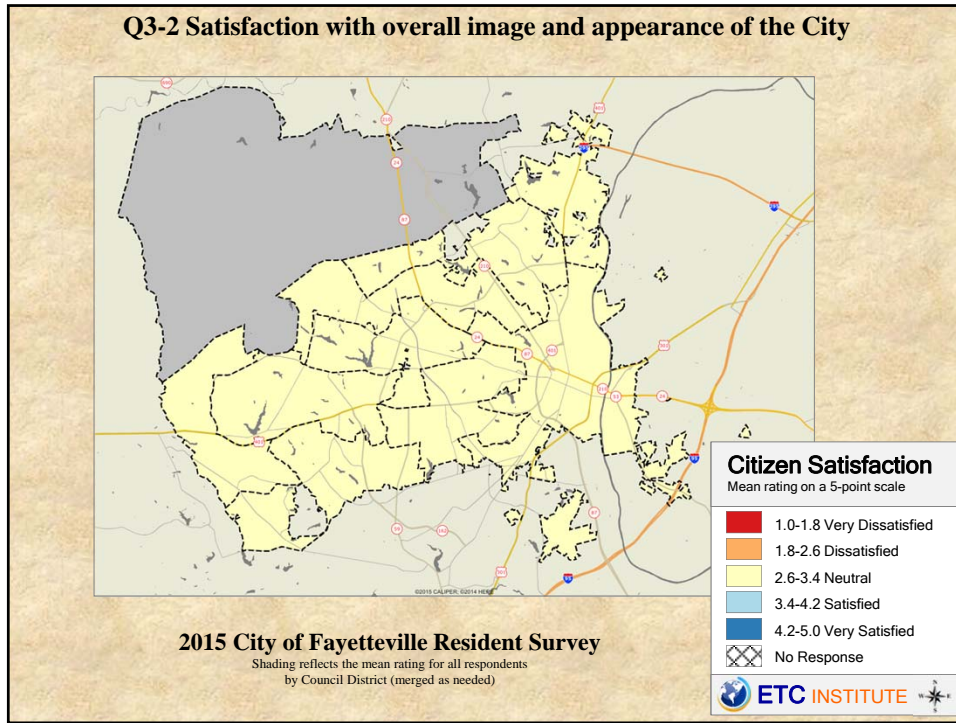

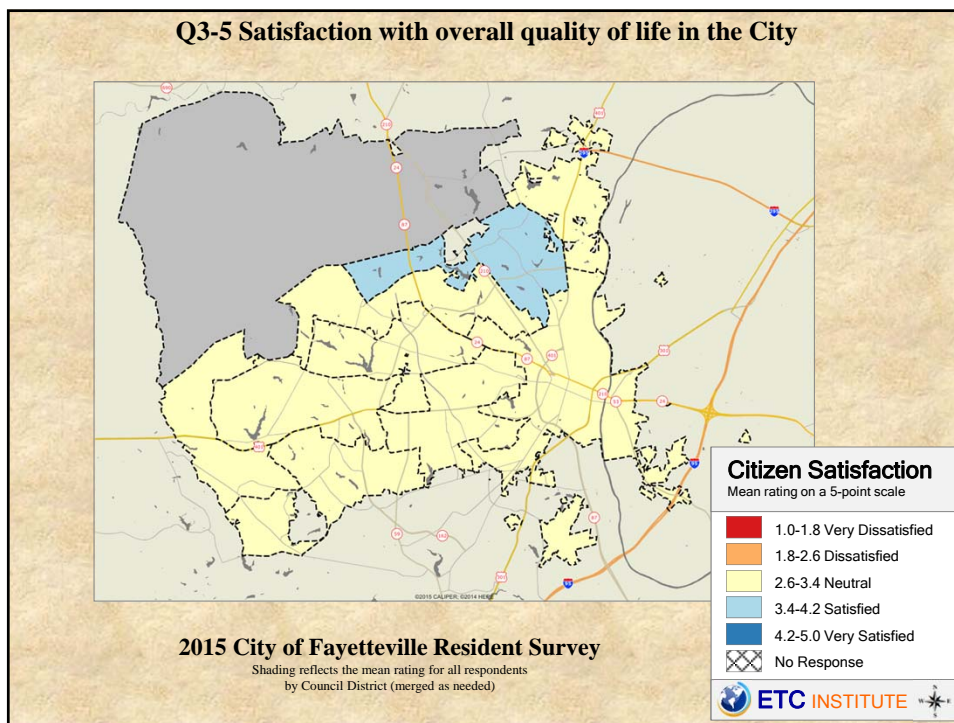
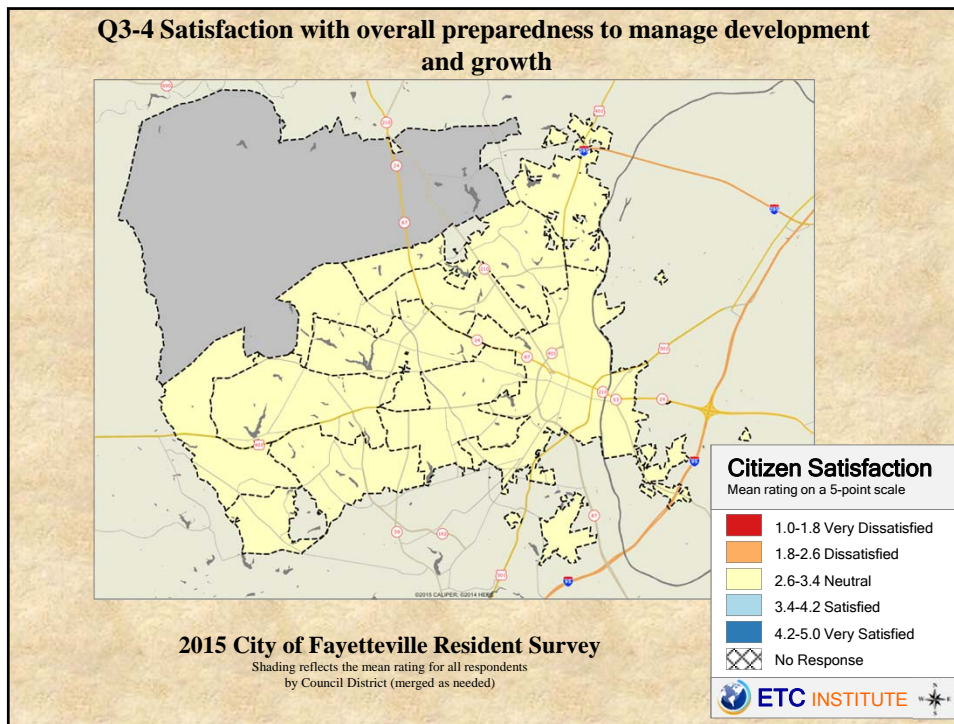

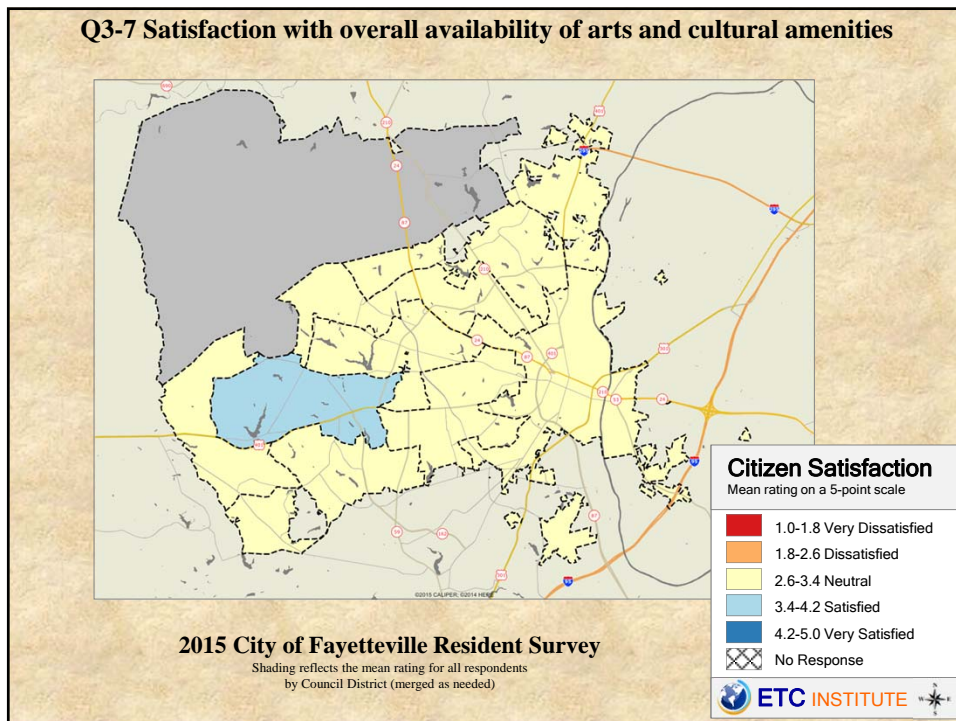
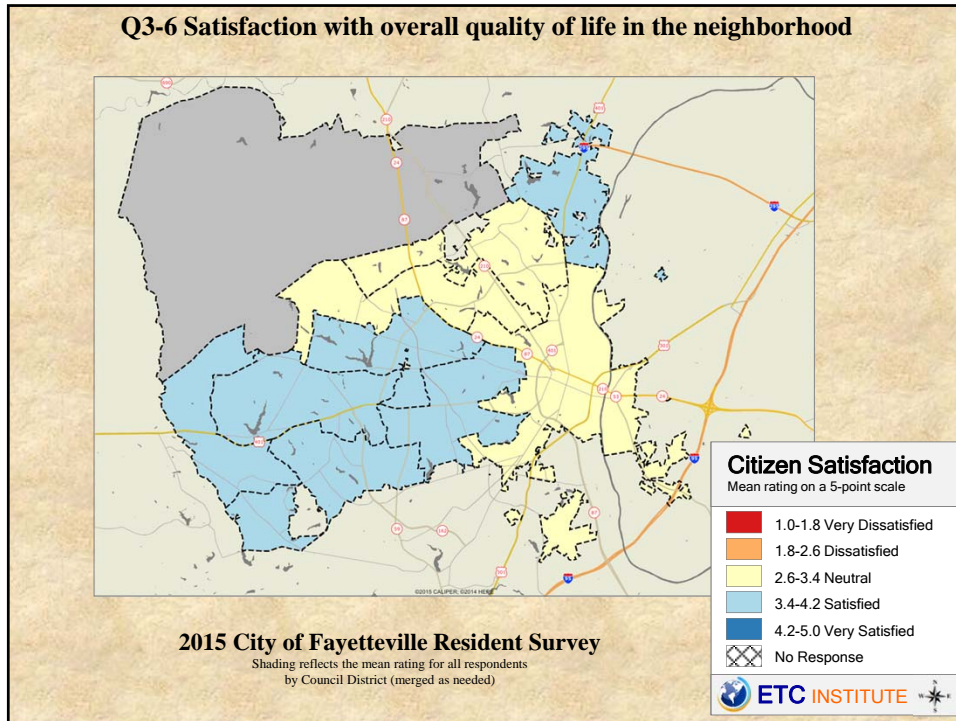

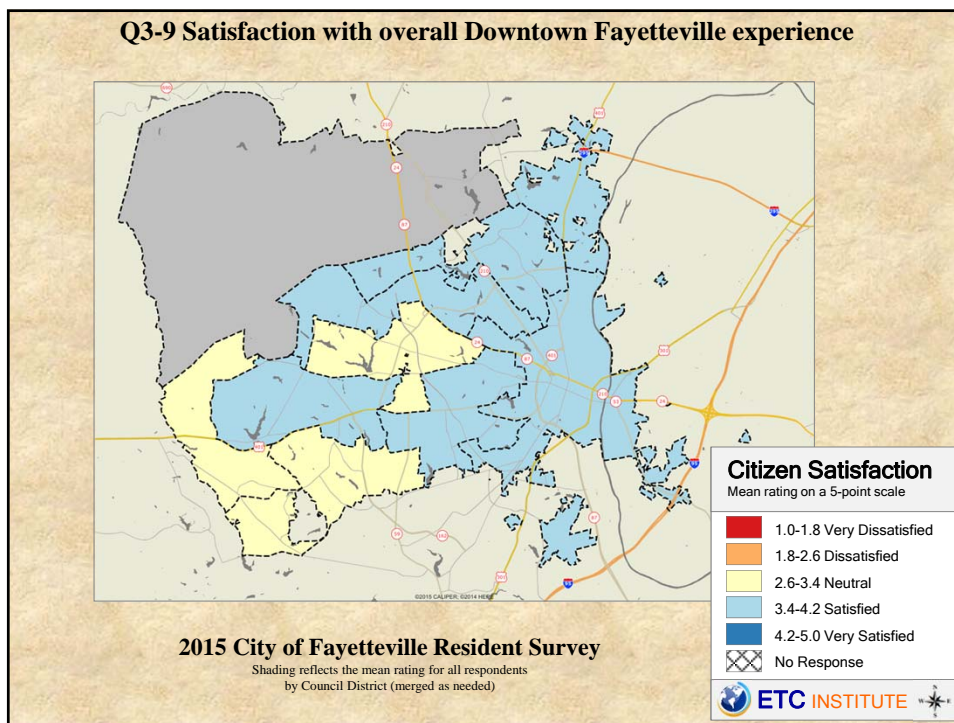
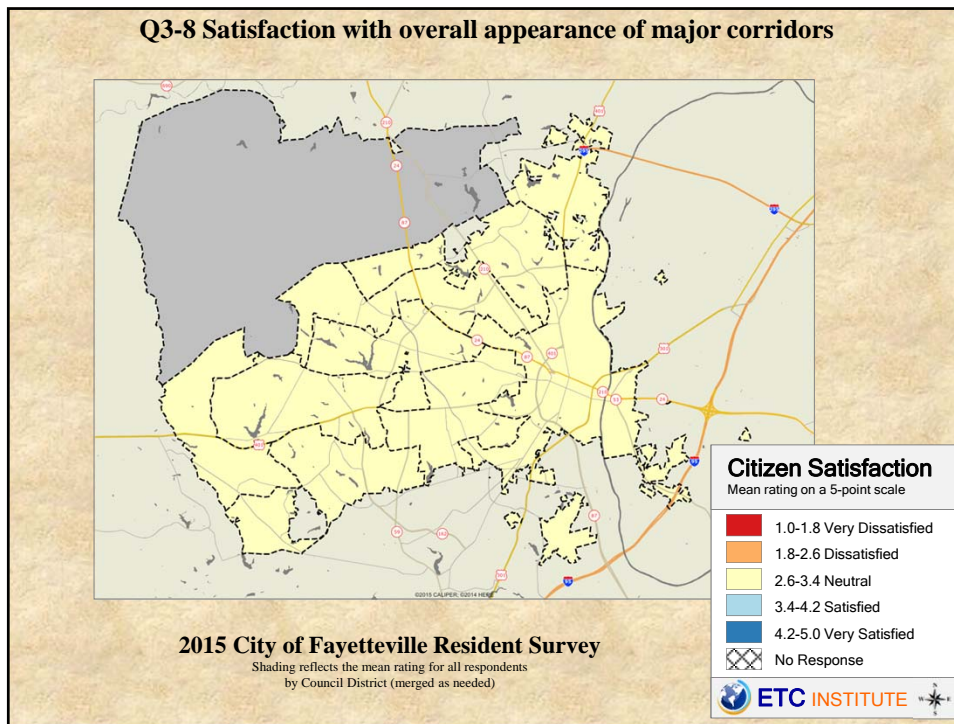

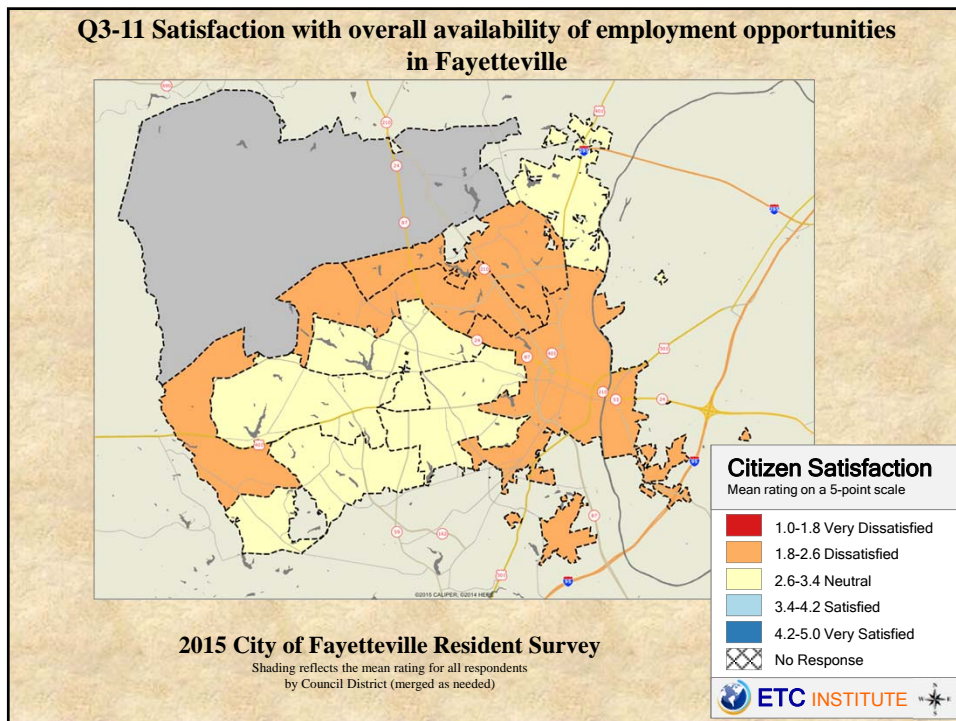
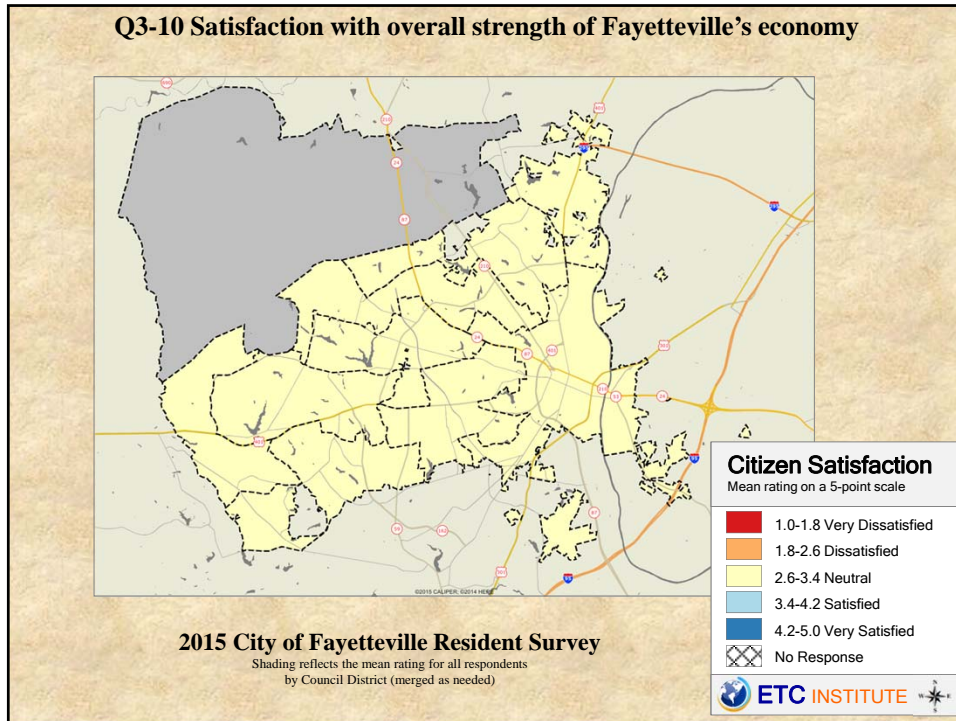

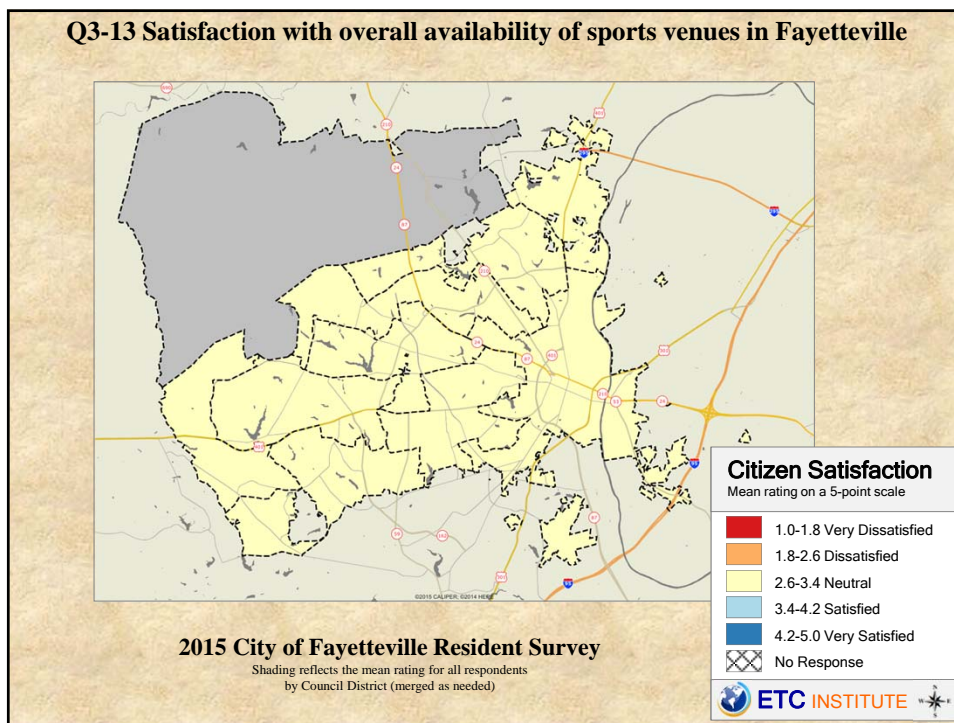
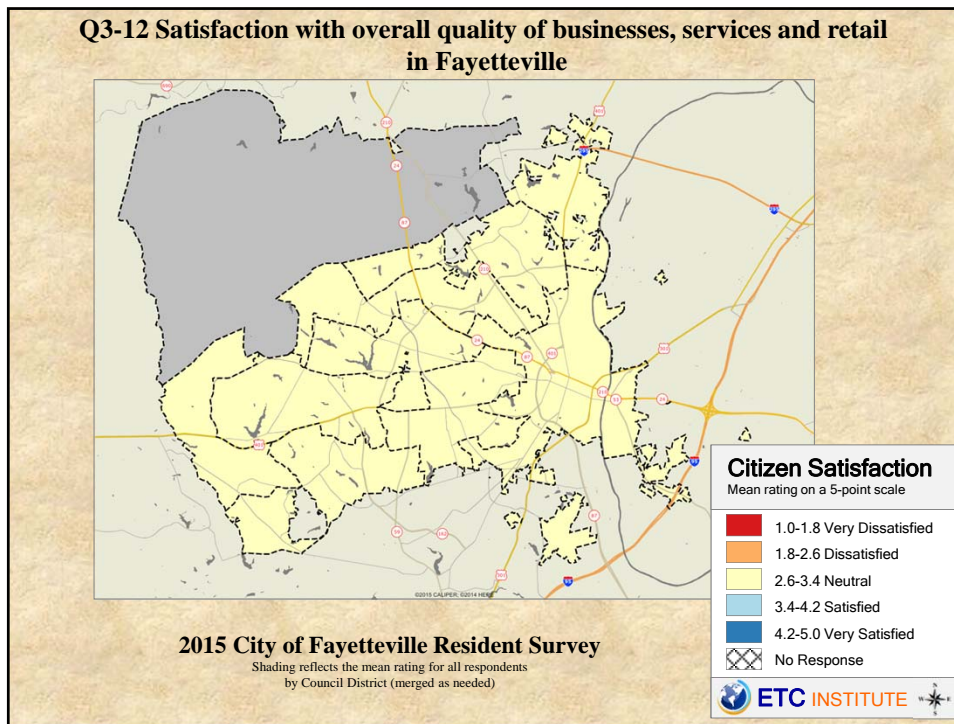

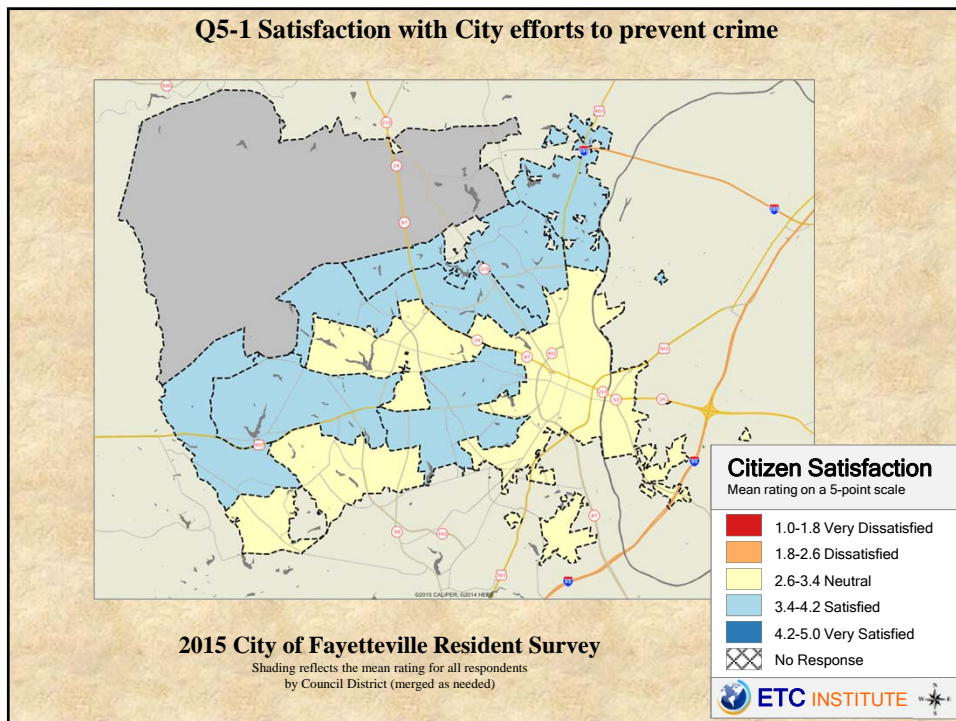
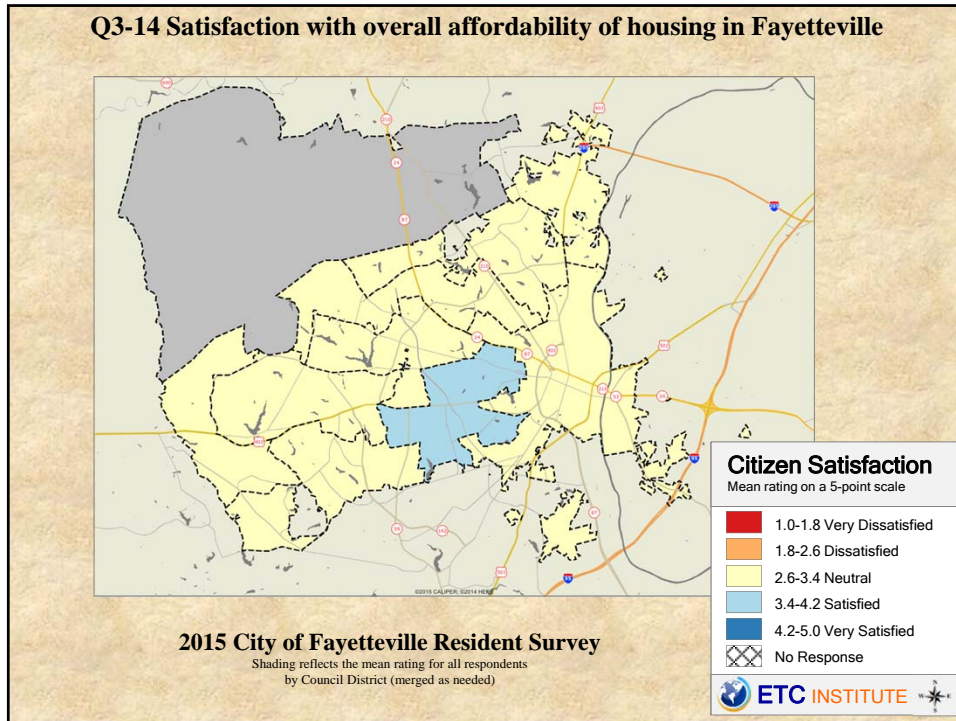

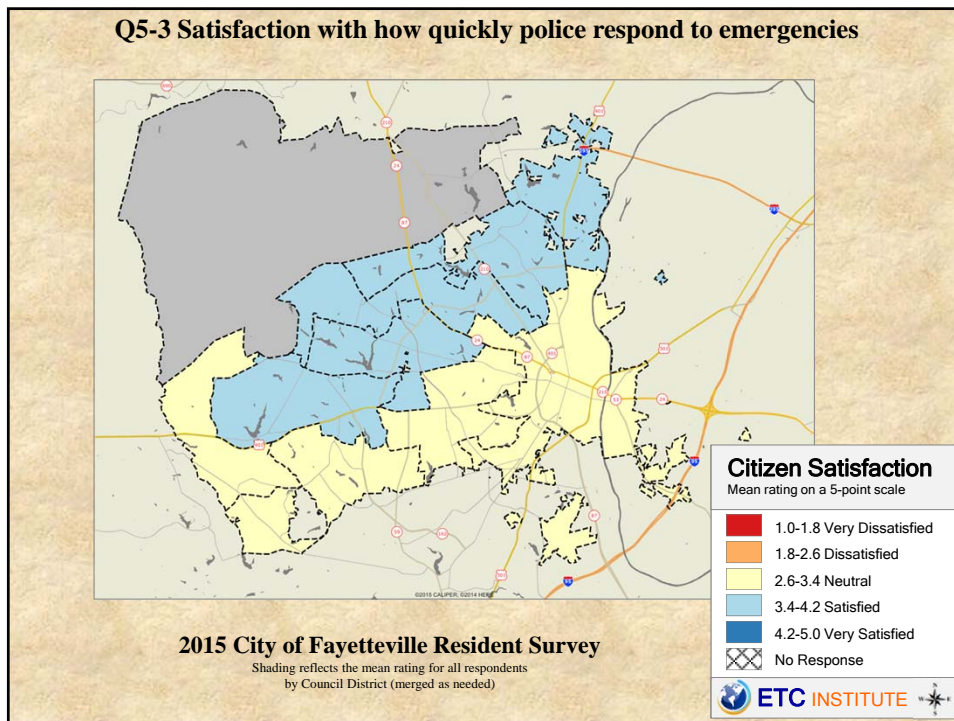
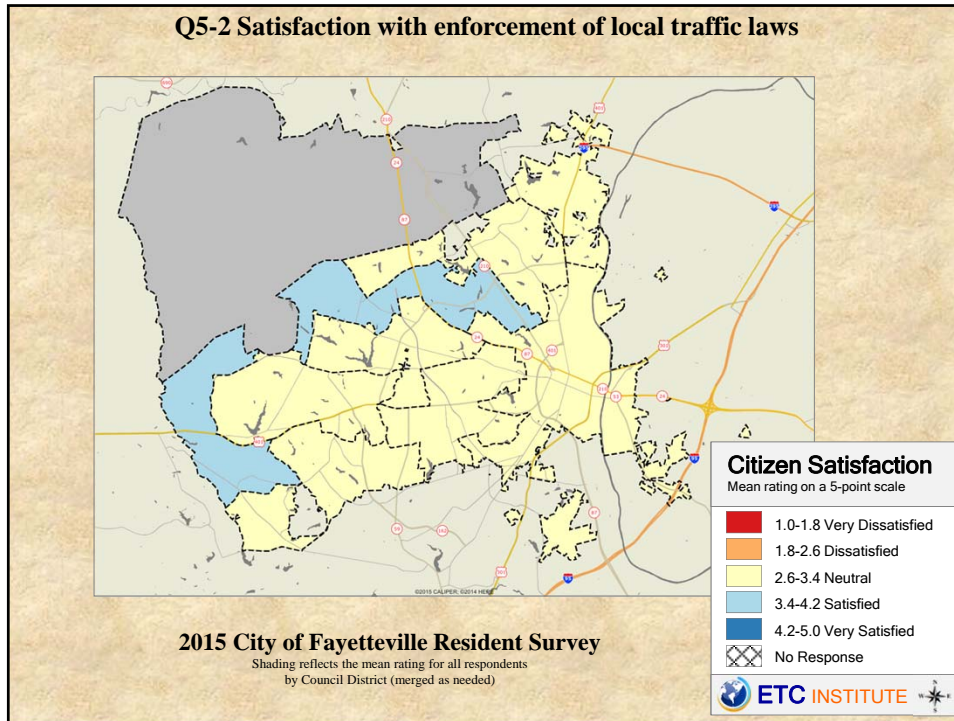

Q5-4 Satisfaction with the frequency that police officers patrol neighborhoods

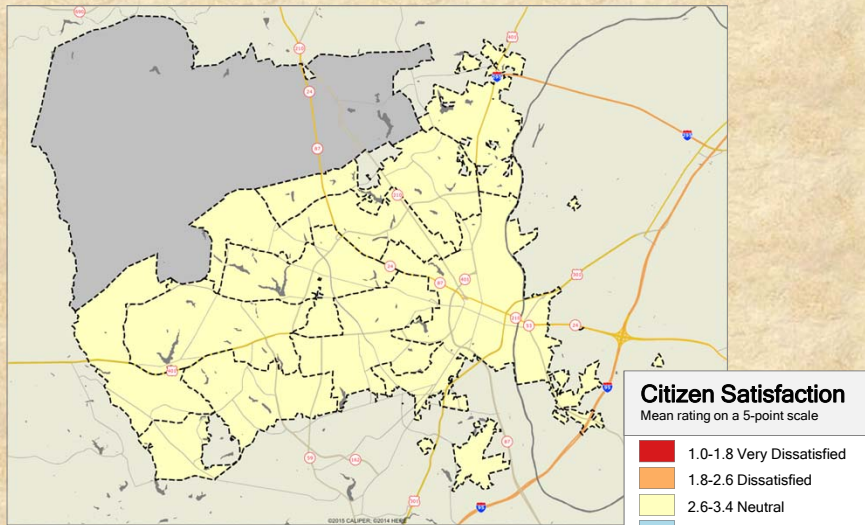

2015 City of Fayetteville Resident Survey

Shading reflects the mean rating for all respondents by Council District (merged as needed)

Citizen Satisfaction
Mean rating on a 5-point scale

- 1.0-1.8 Very Dissatisfied
- 1.8-2.6 Dissatisfied
- 2.6-3.4 Neutral
- 3.4-4.2 Satisfied
- 4.2-5.0 Very Satisfied
- No Response



Q5-5 Satisfaction with City efforts to prevent fires

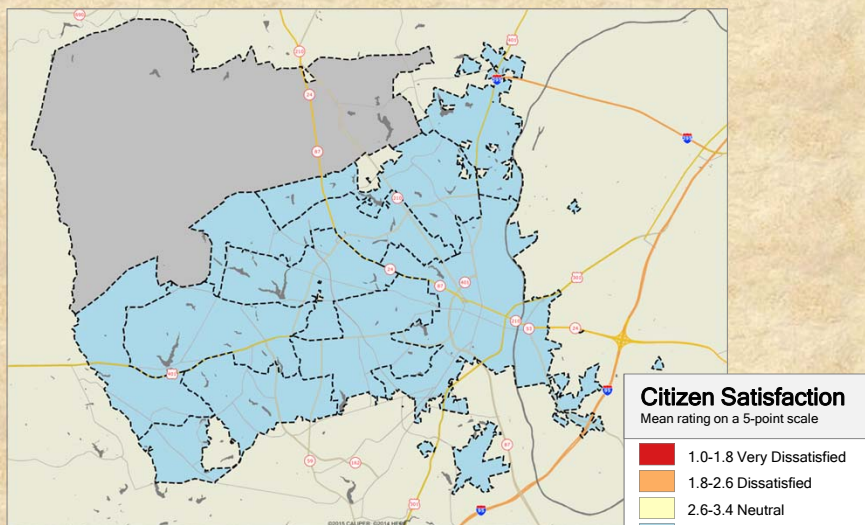

2015 City of Fayetteville Resident Survey

Shading reflects the mean rating for all respondents by Council District (merged as needed)

Citizen Satisfaction
Mean rating on a 5-point scale

- 1.0-1.8 Very Dissatisfied
- 1.8-2.6 Dissatisfied
- 2.6-3.4 Neutral
- 3.4-4.2 Satisfied
- 4.2-5.0 Very Satisfied
- No Response



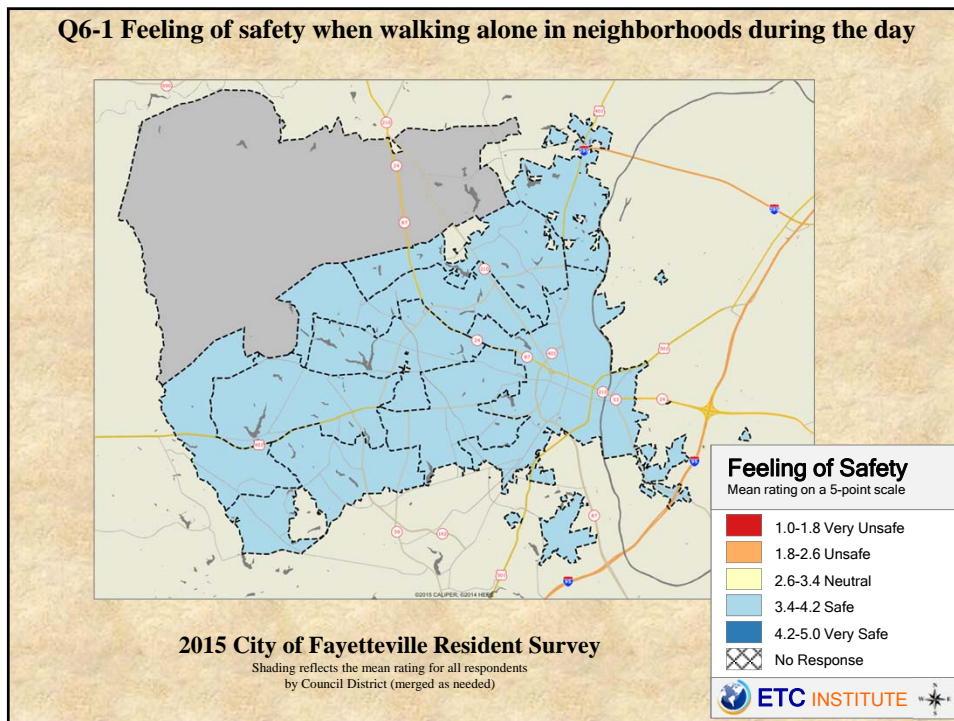
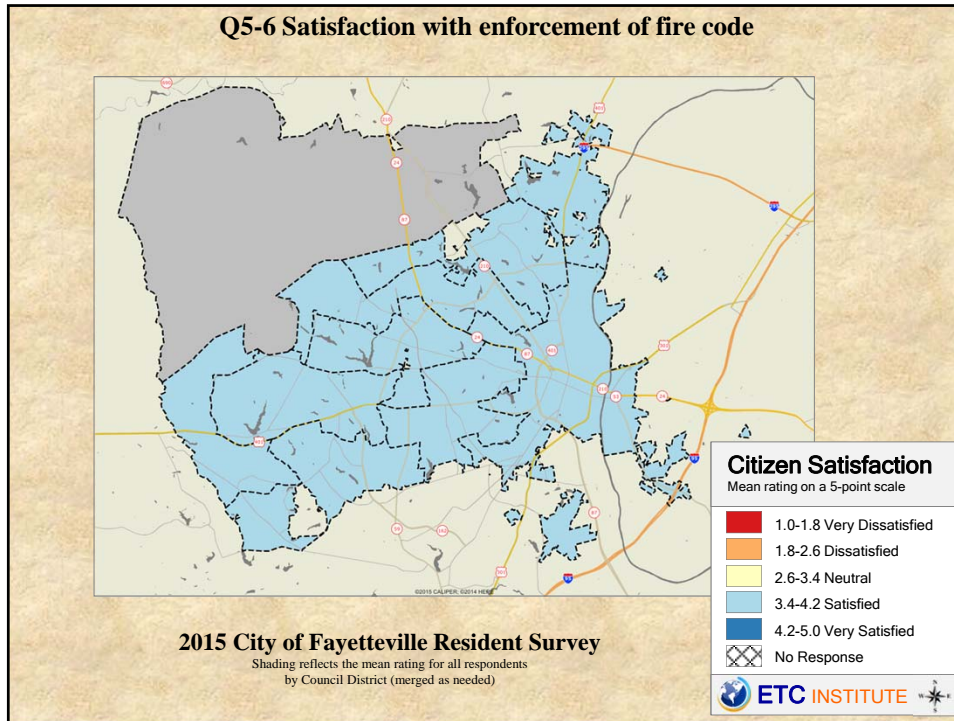

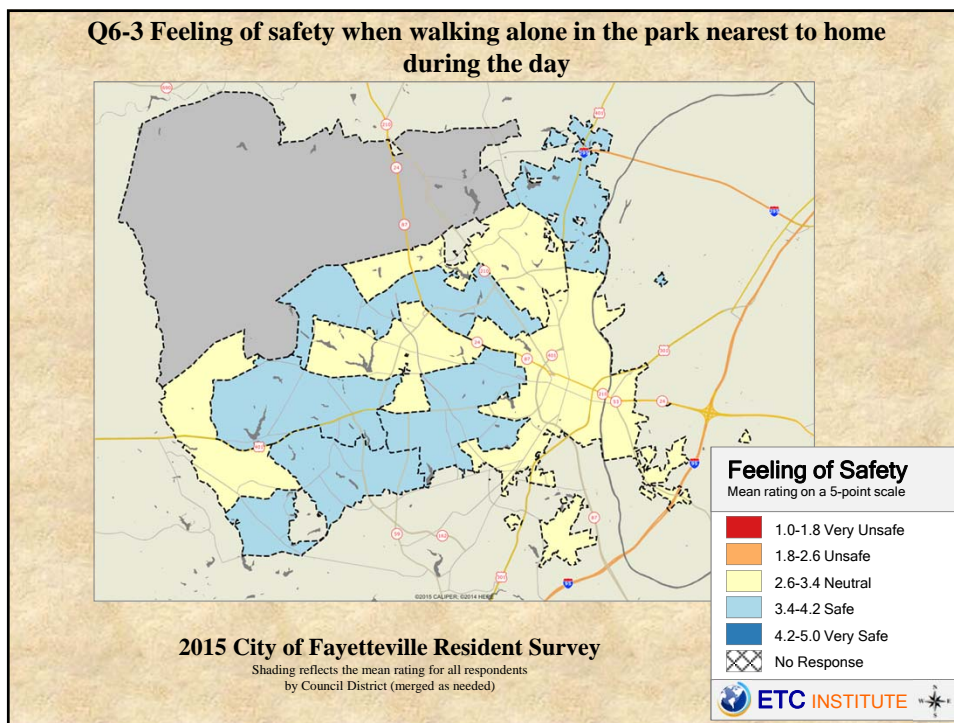
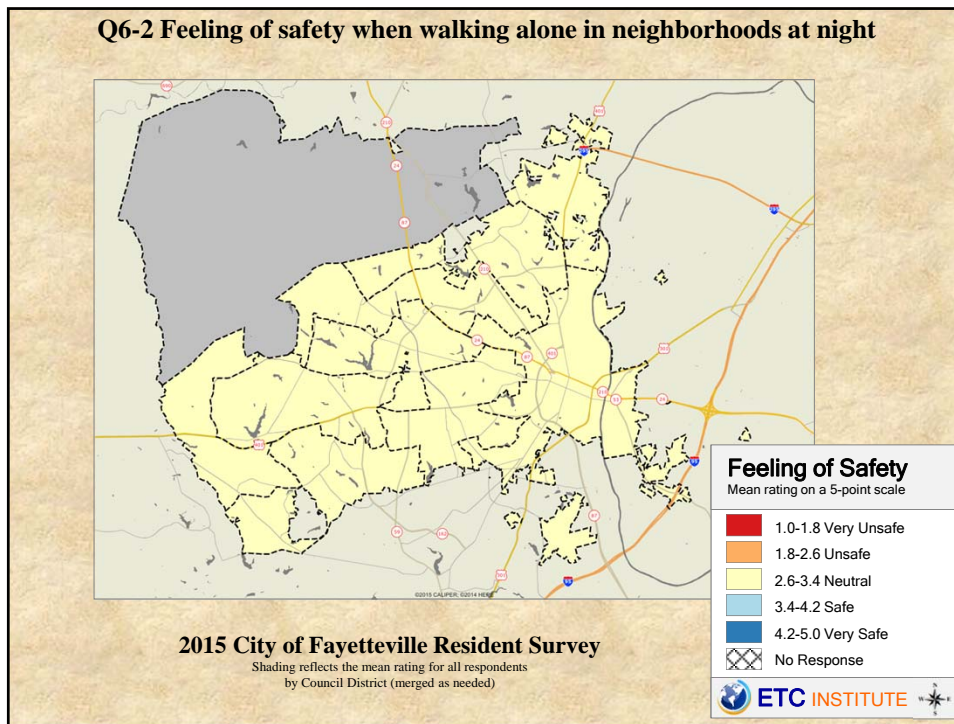

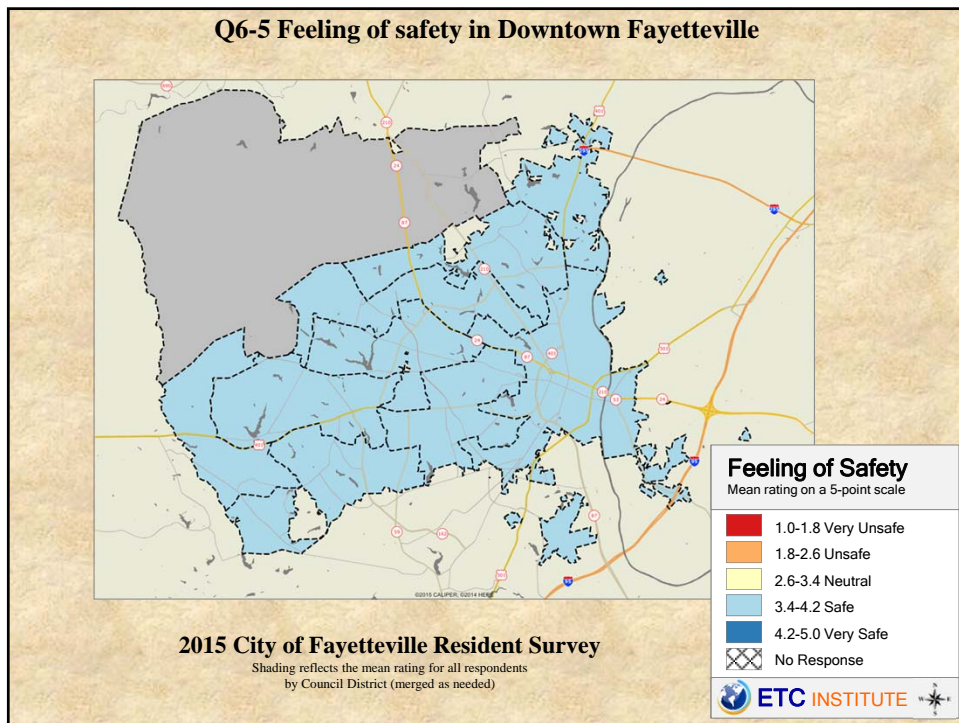
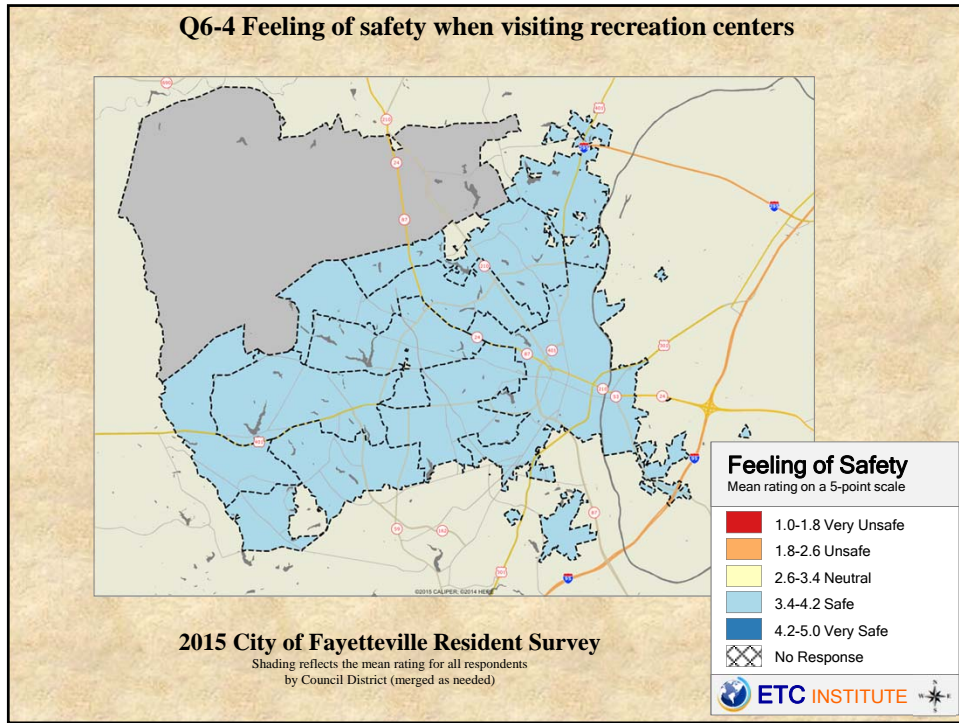

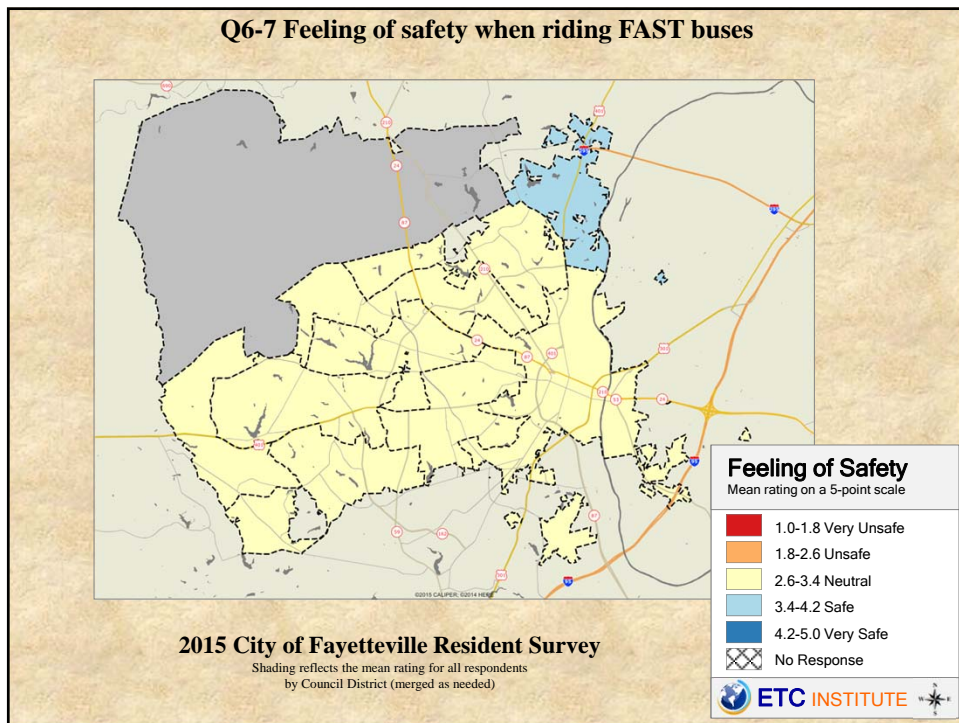
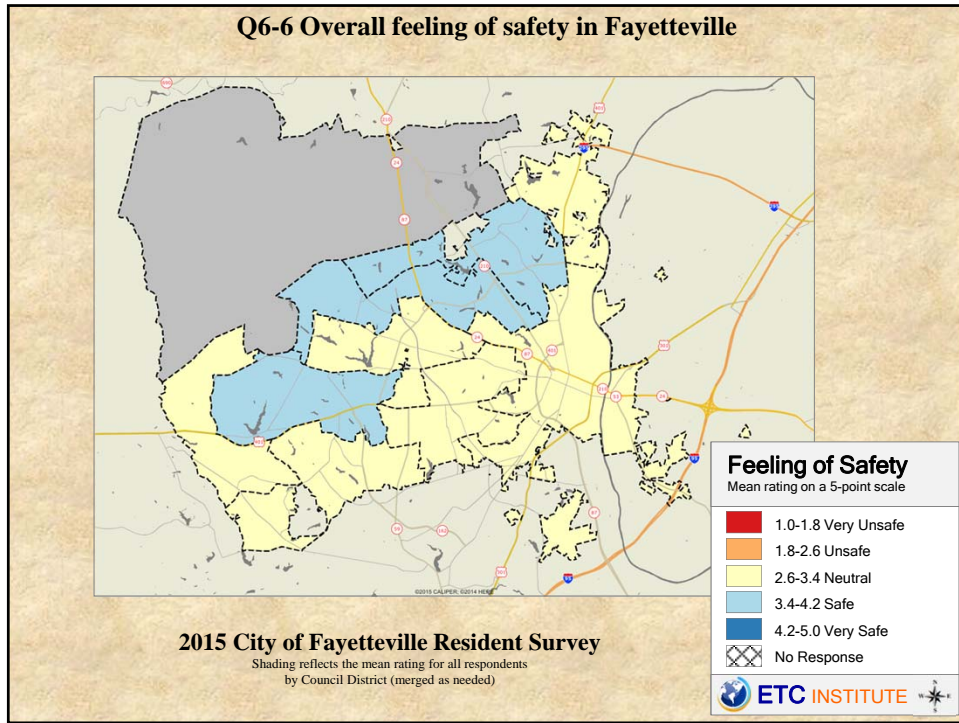

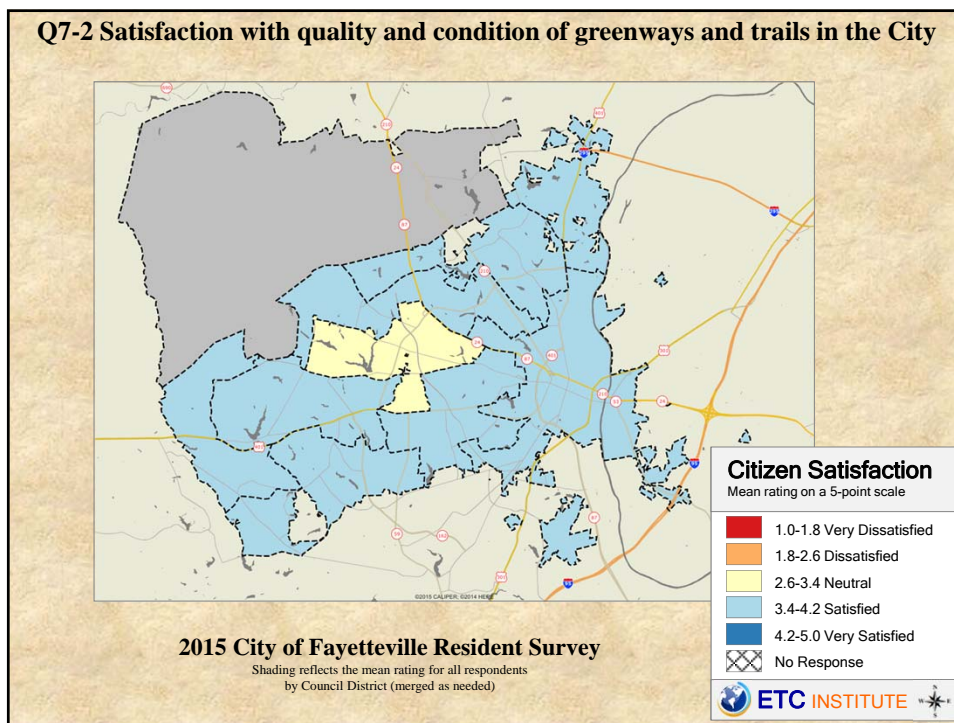
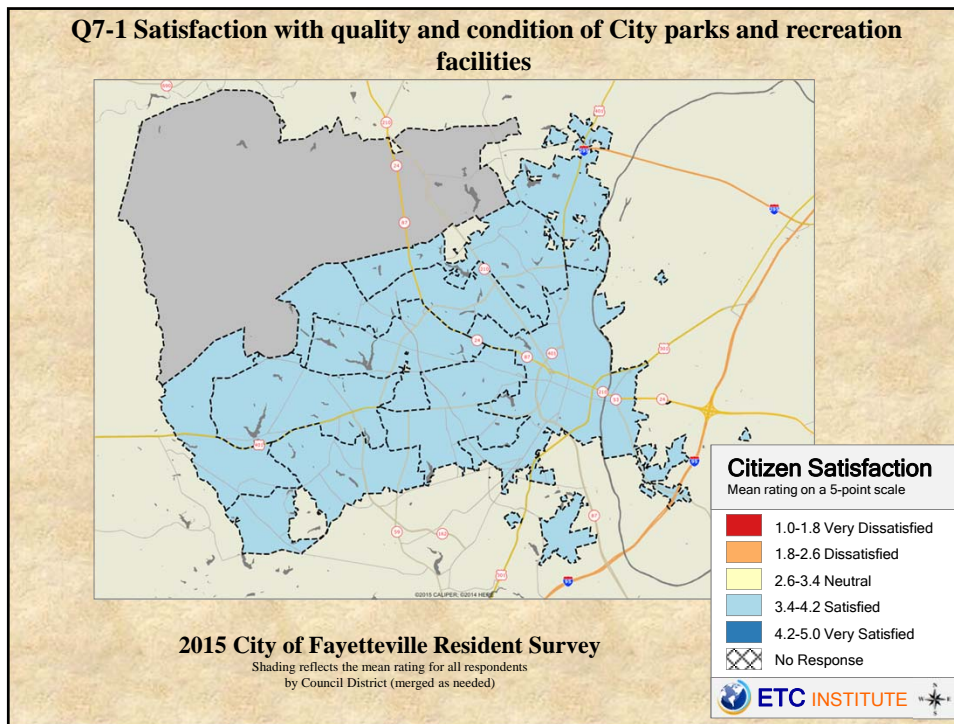

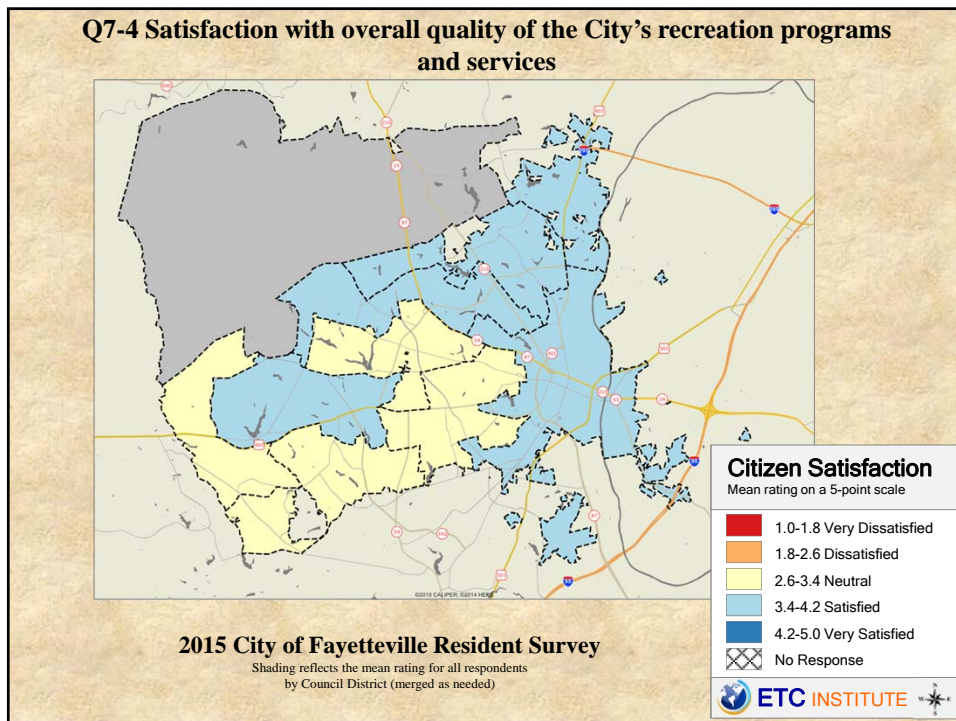
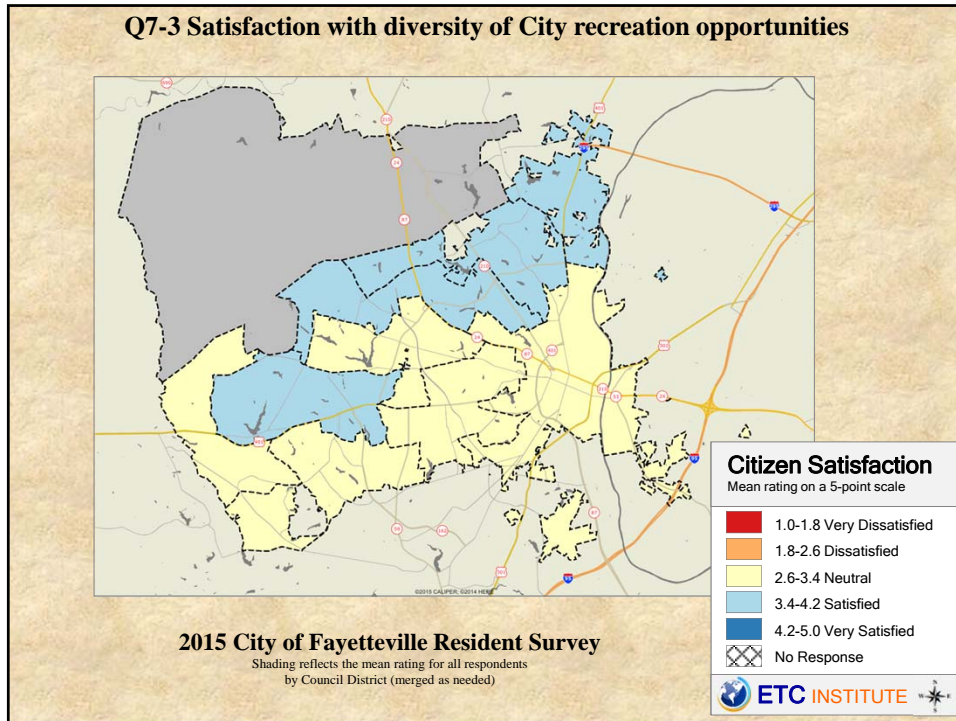

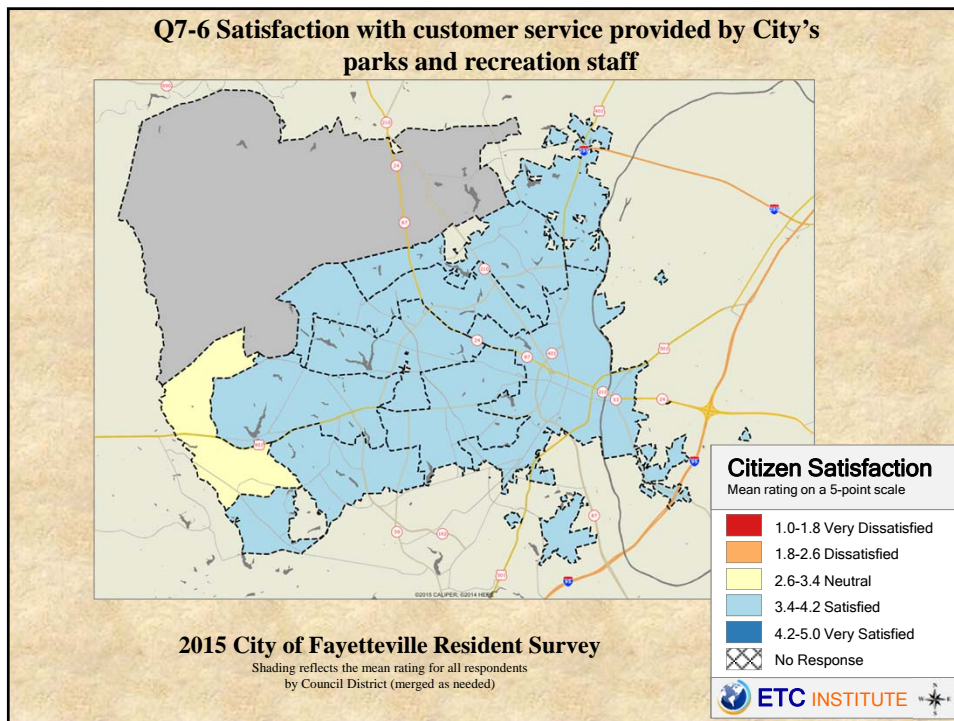
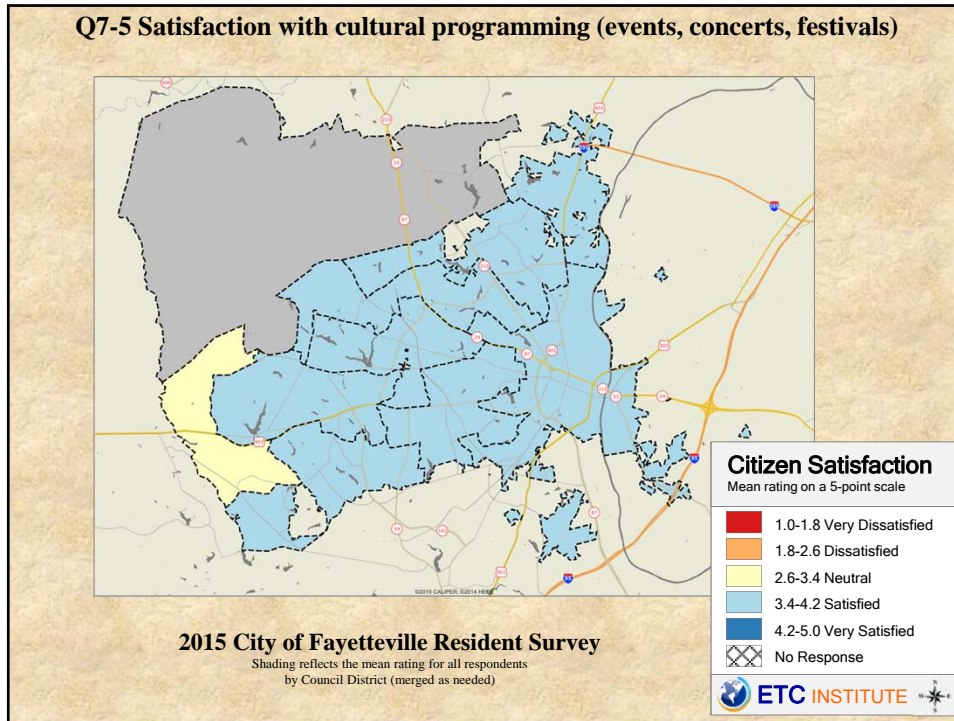

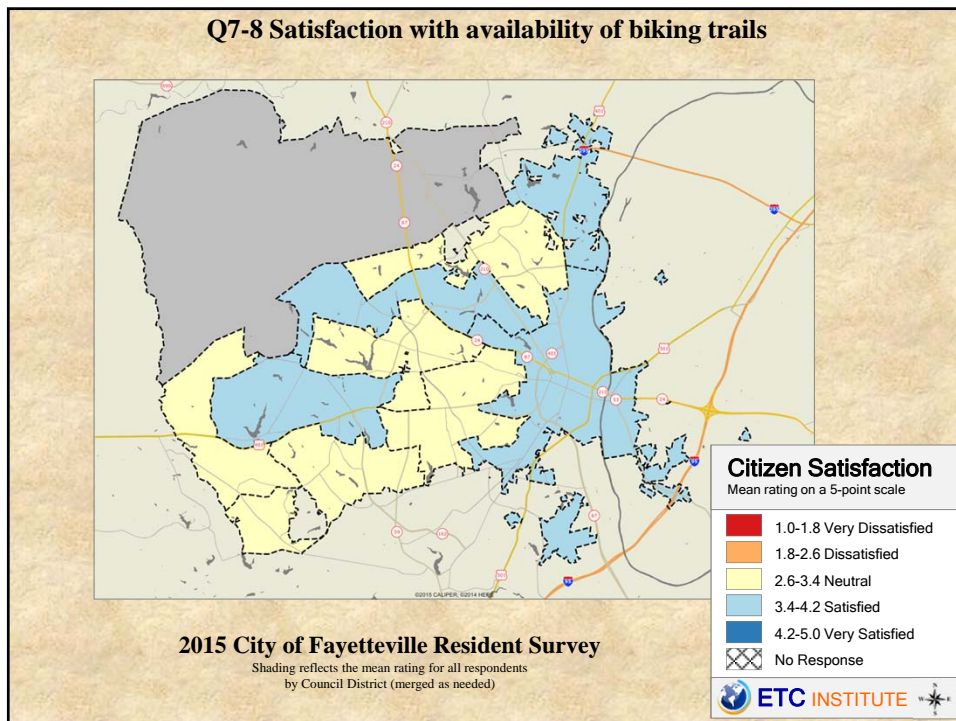
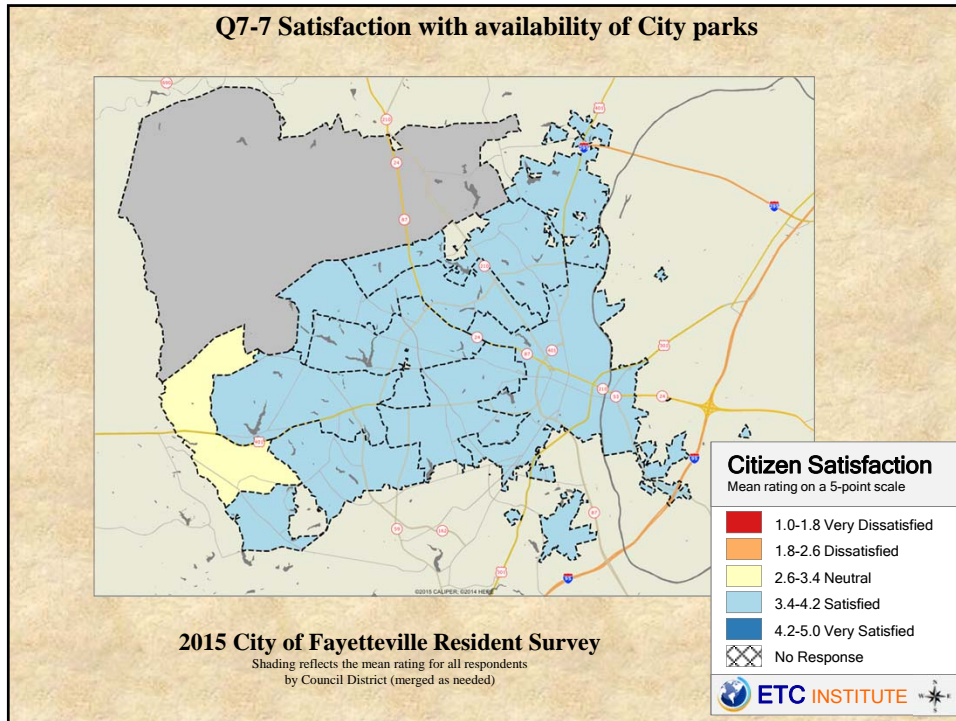

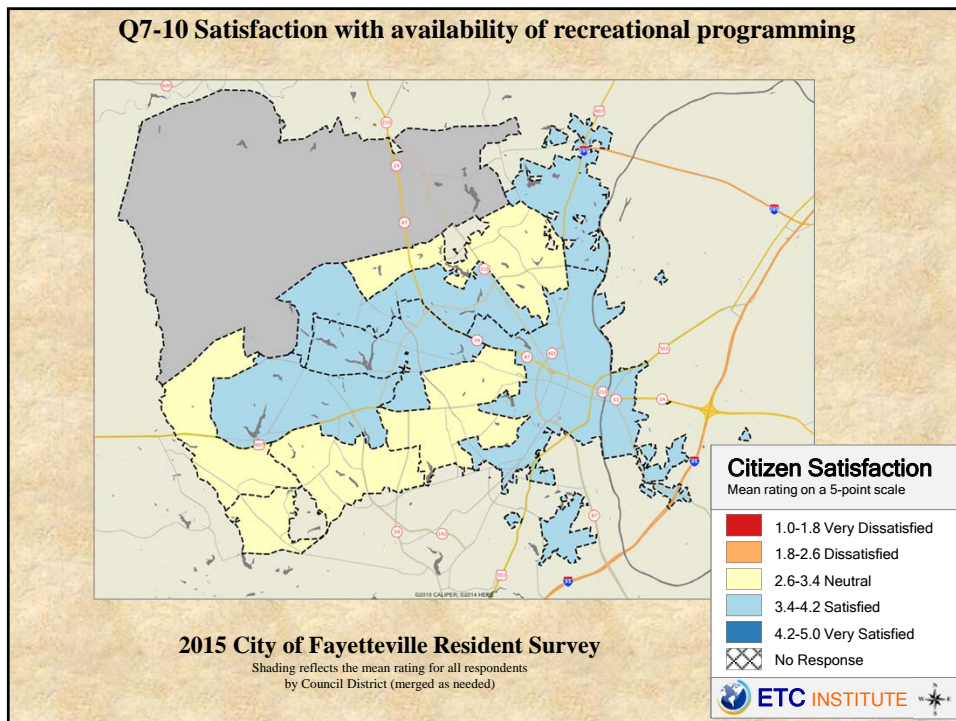
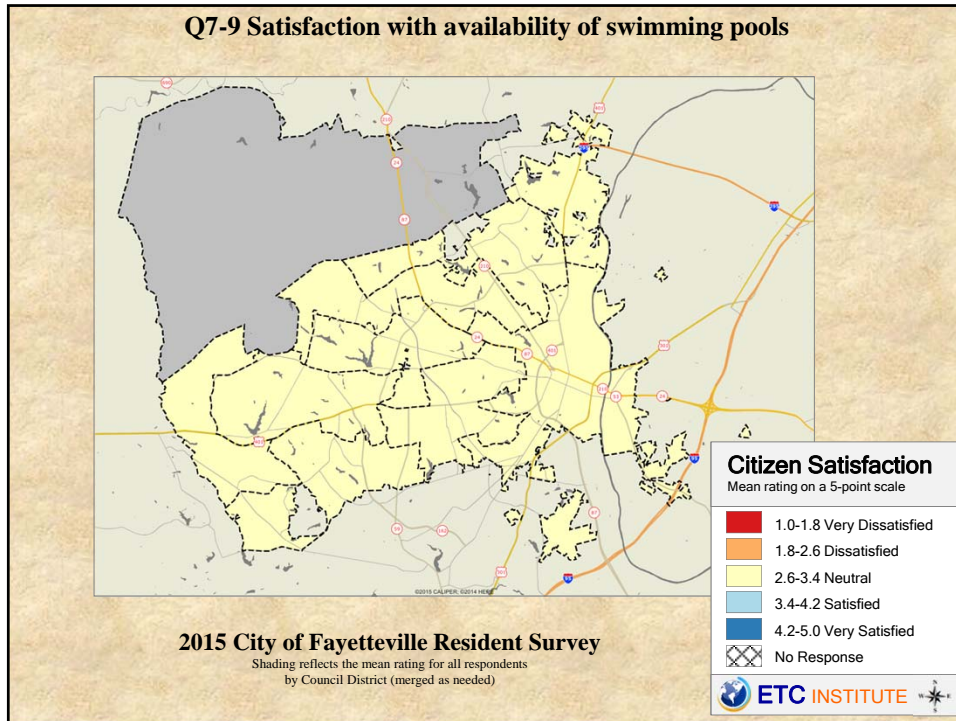

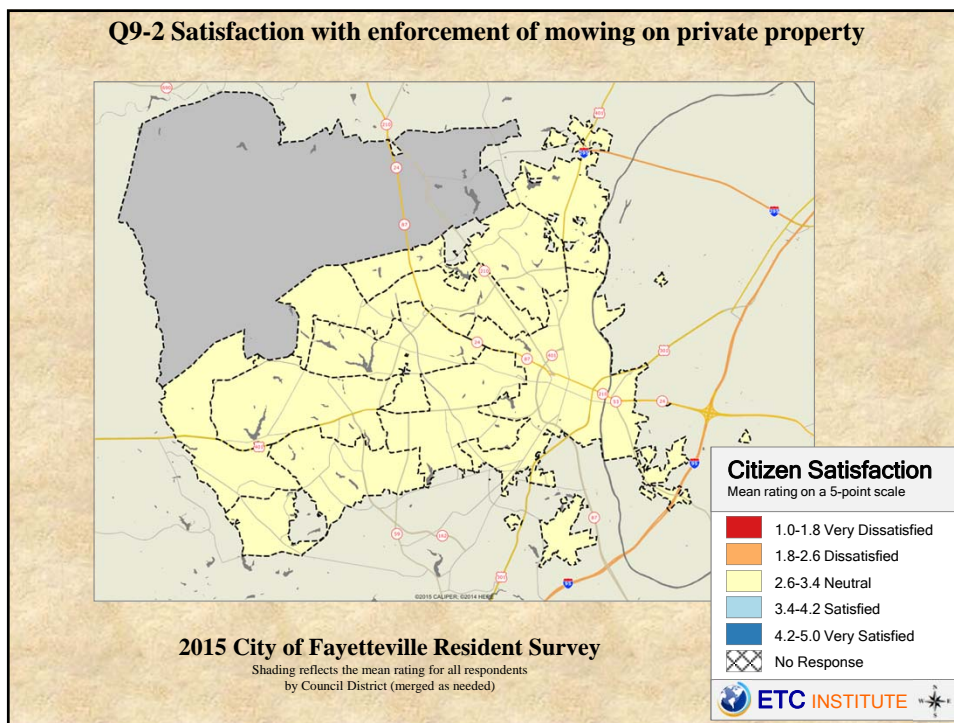
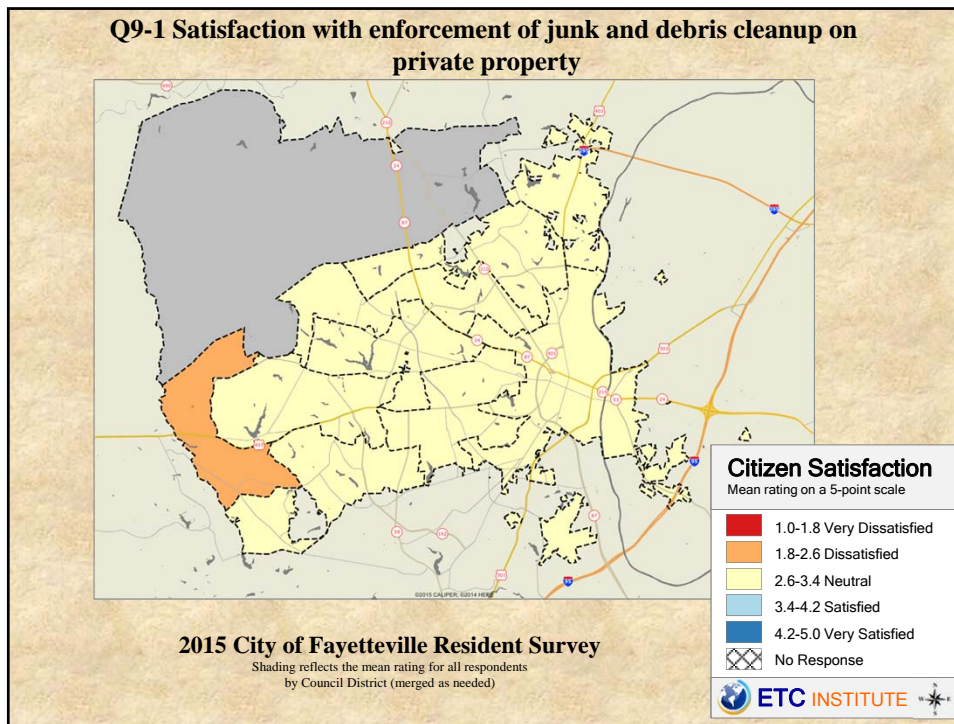

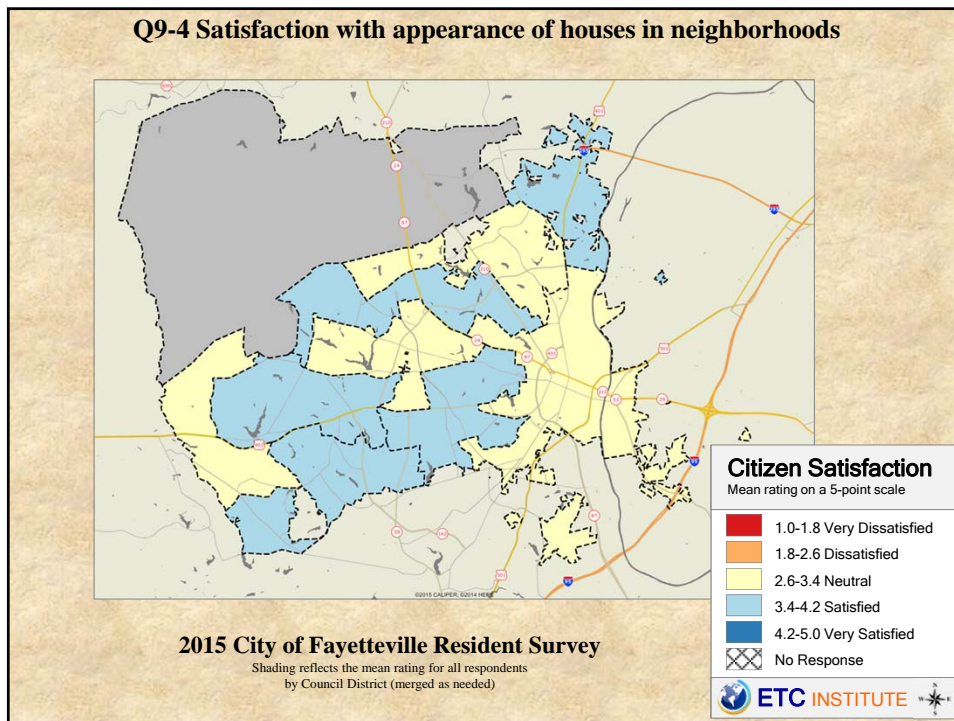
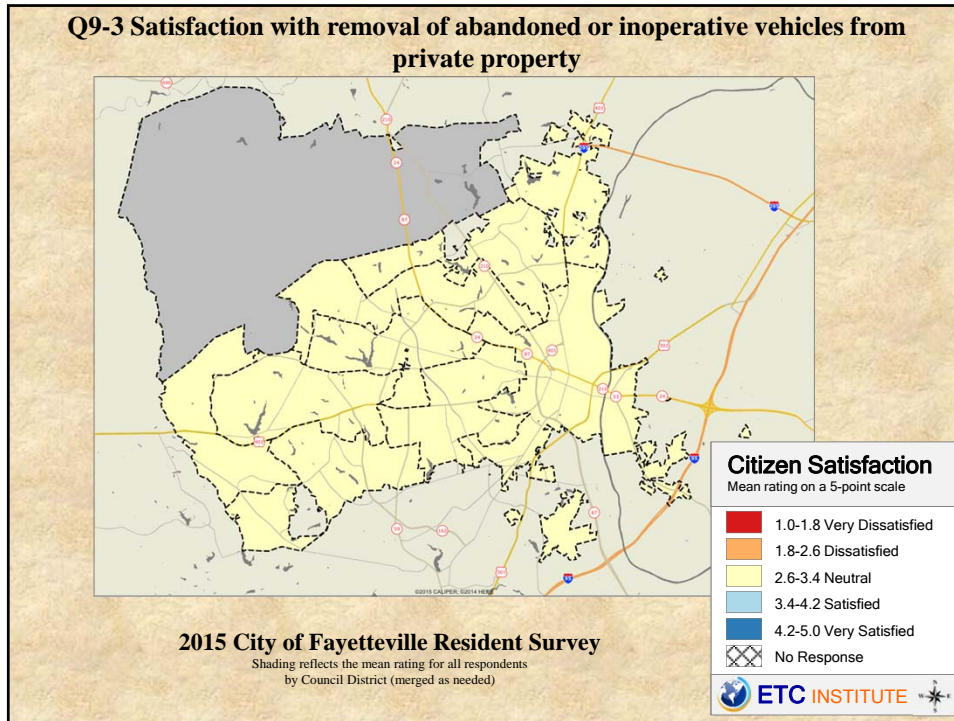

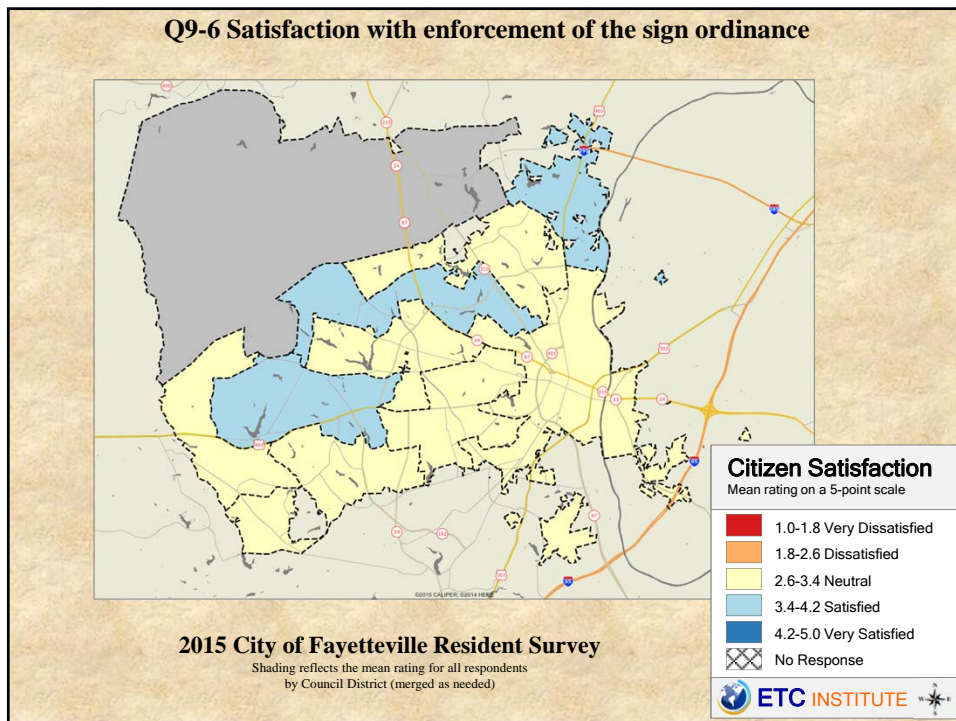
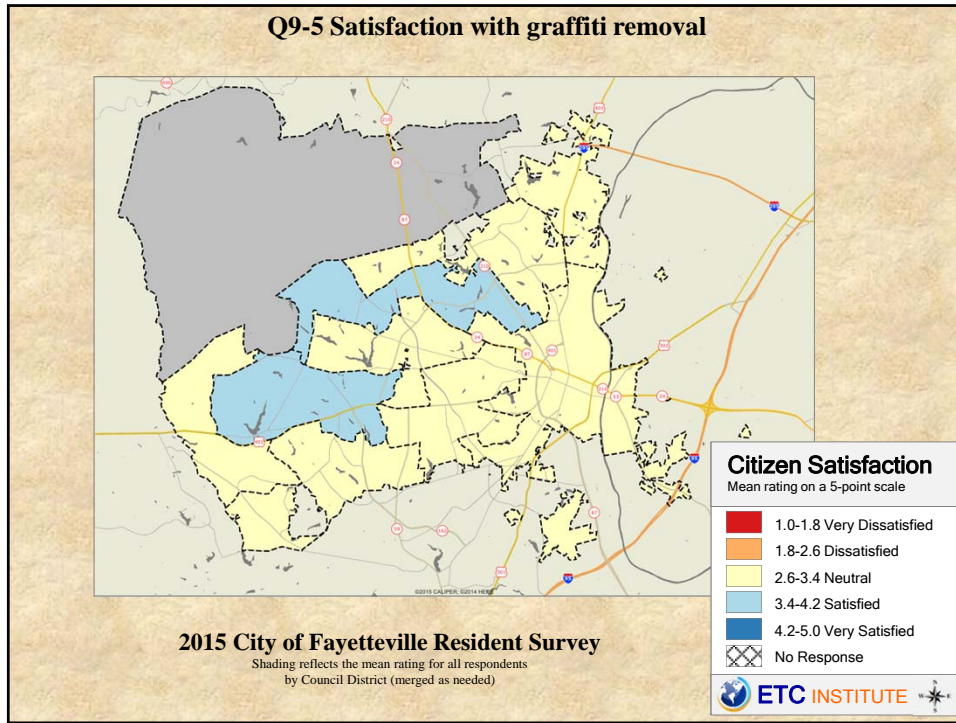

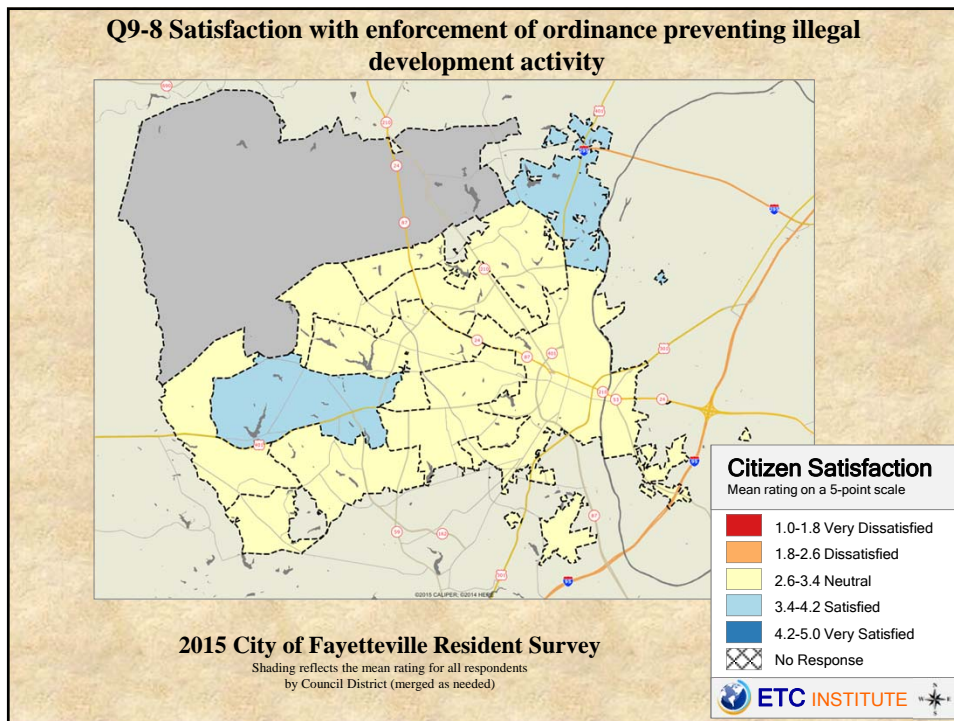
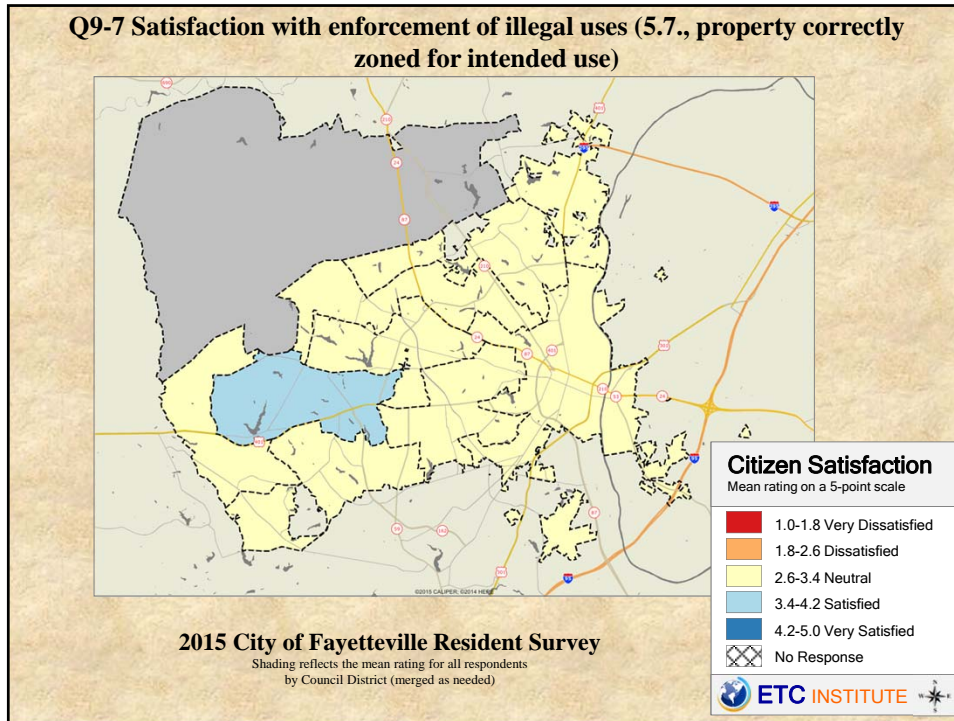

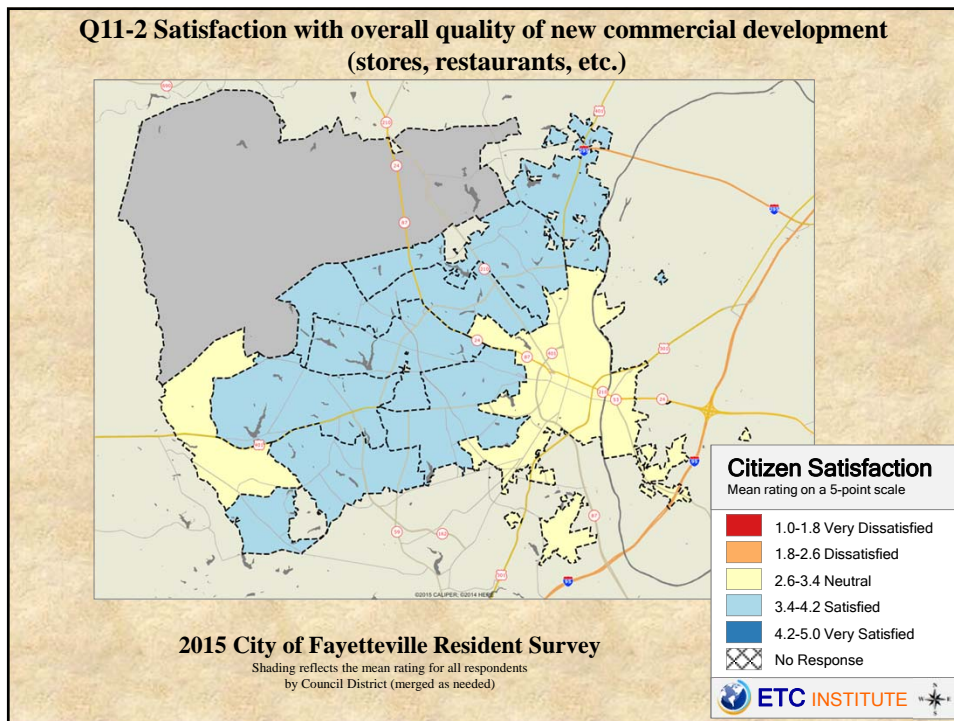
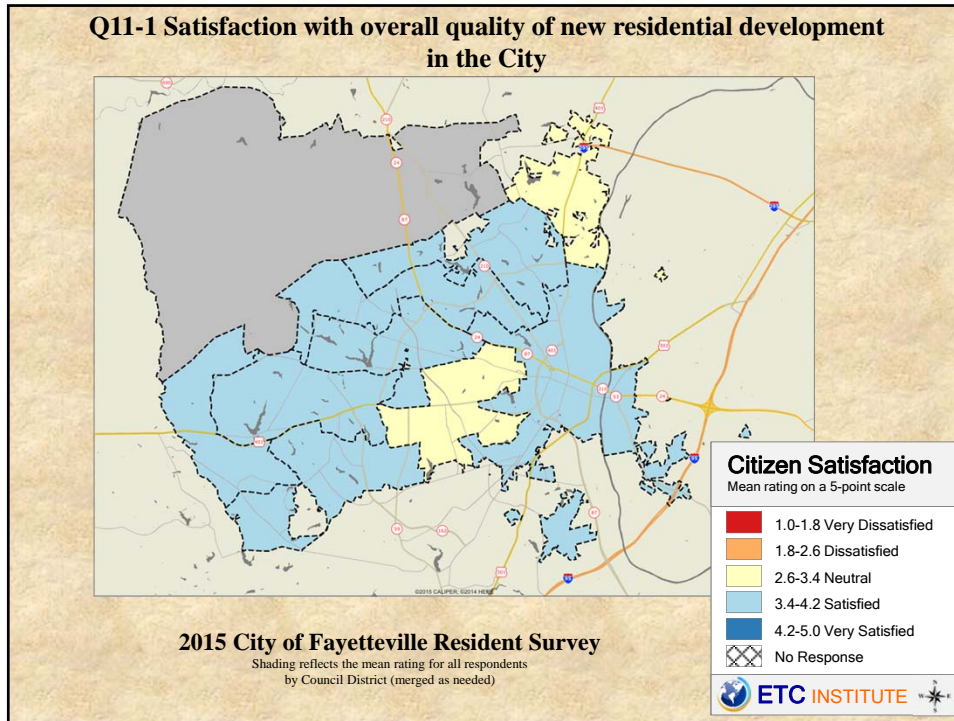

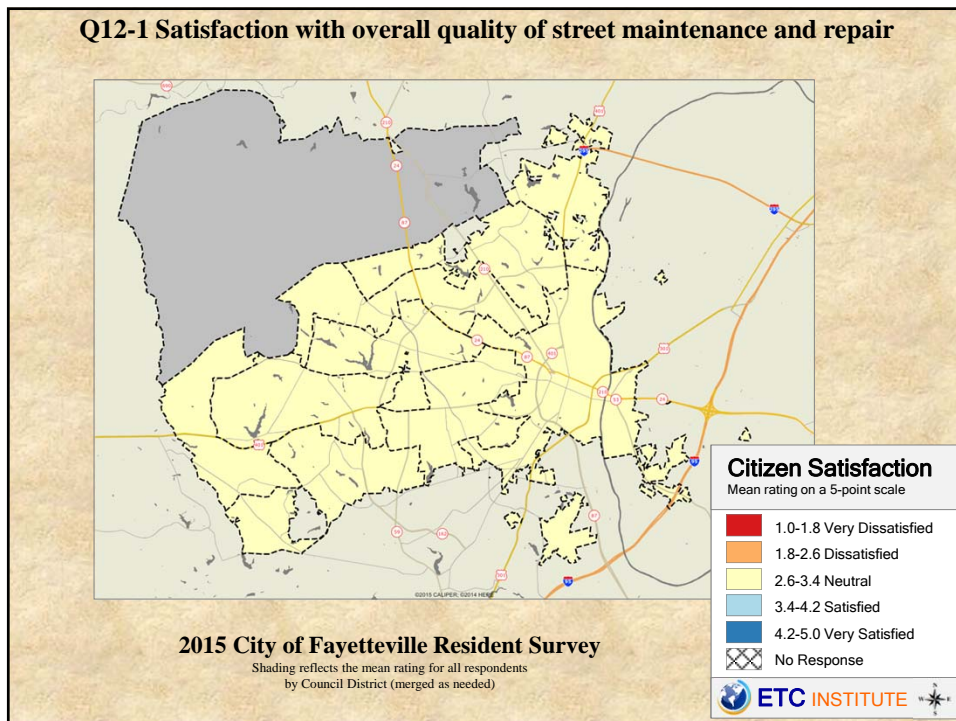
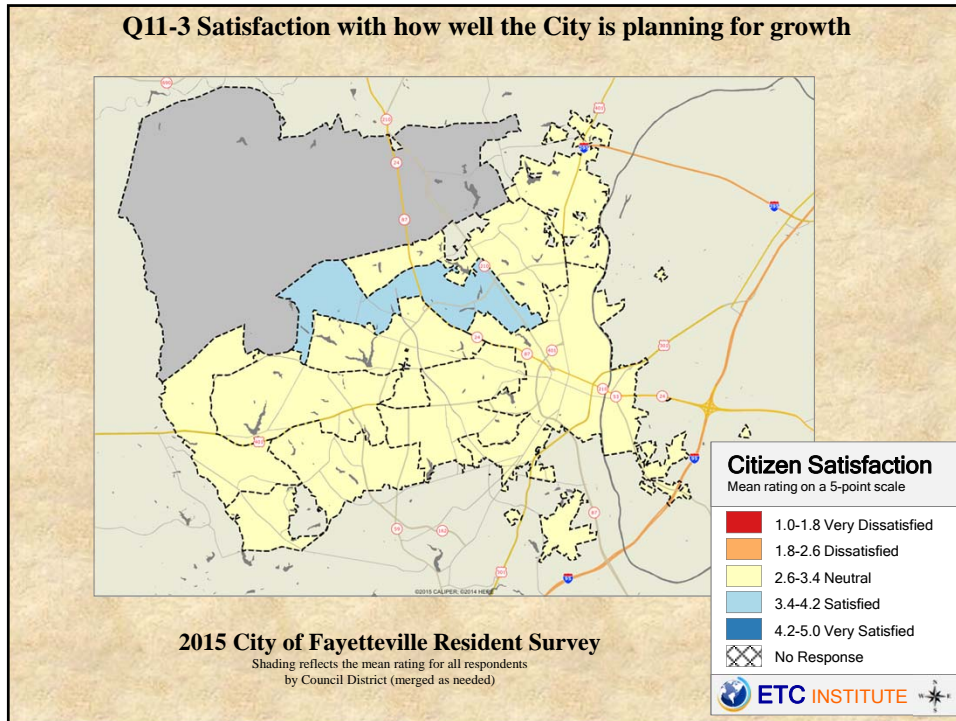

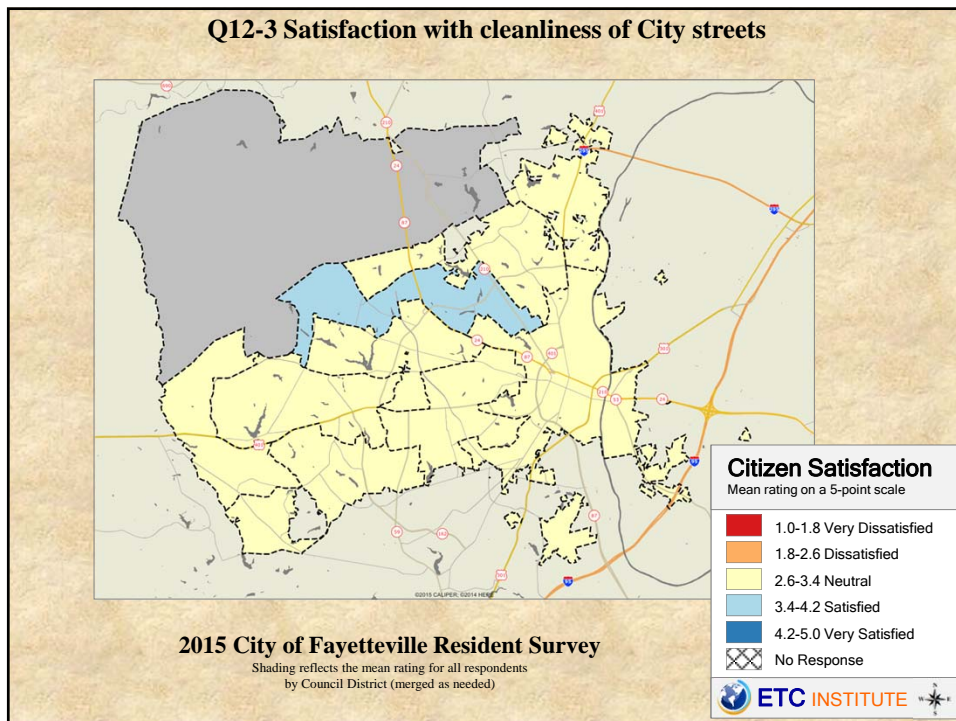
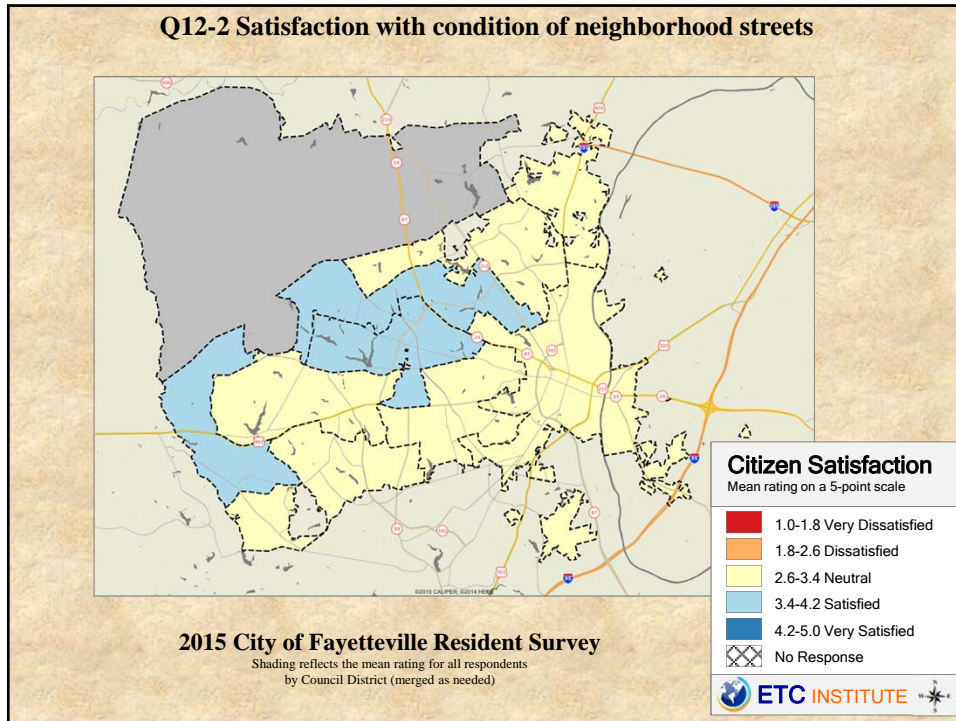

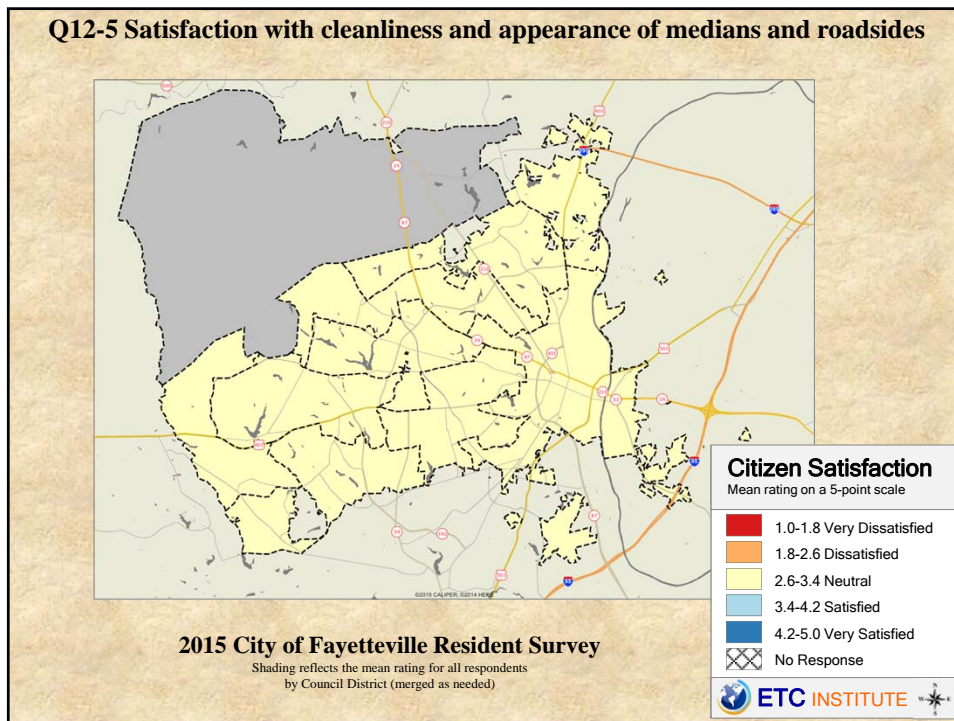
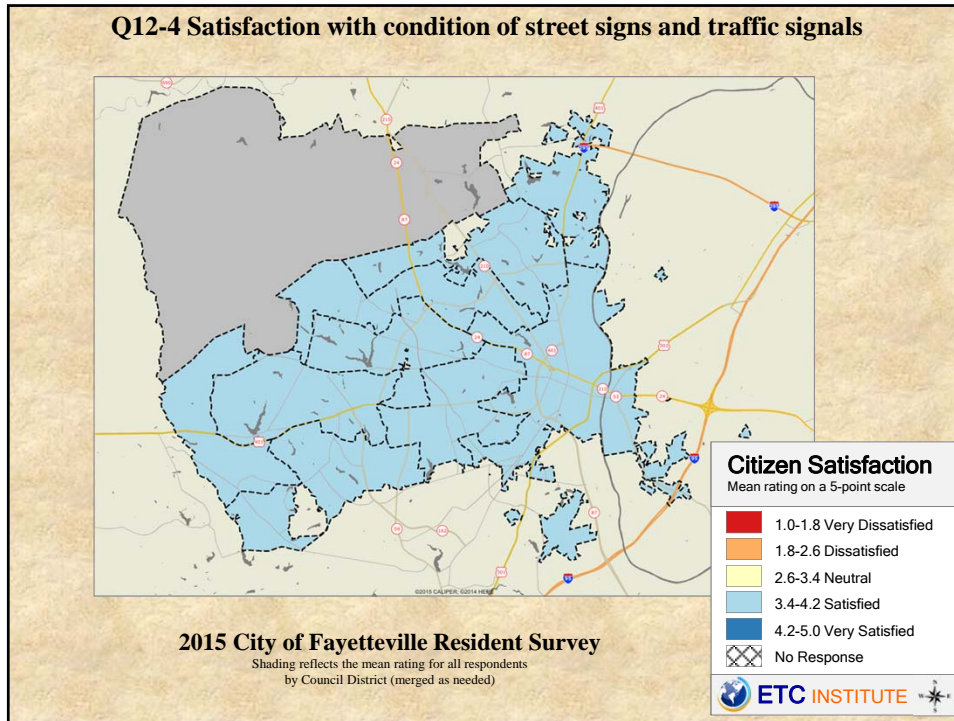

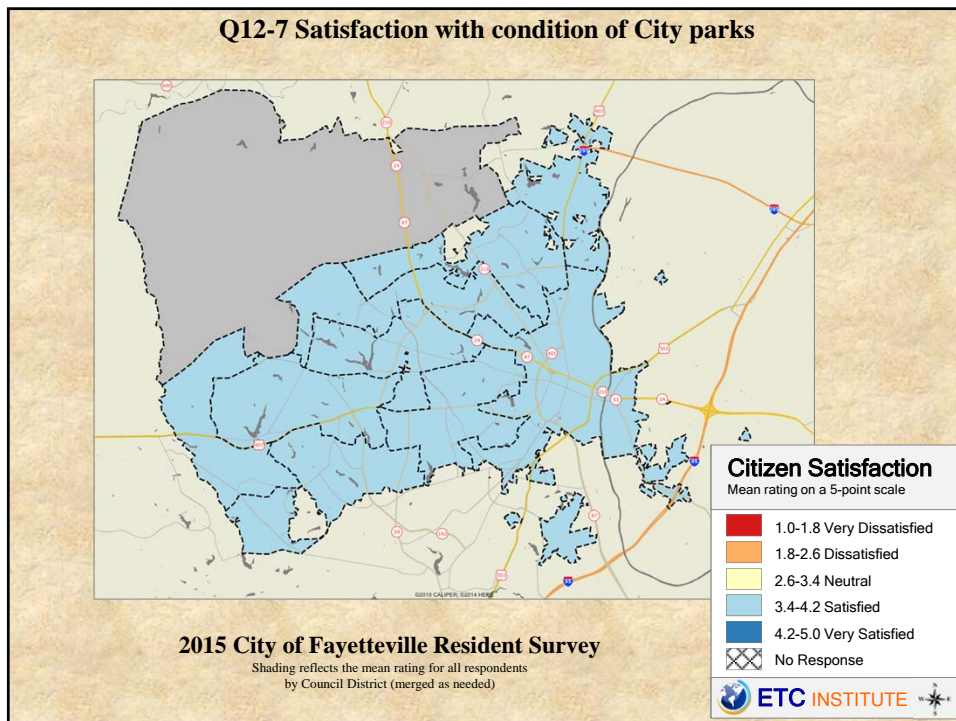
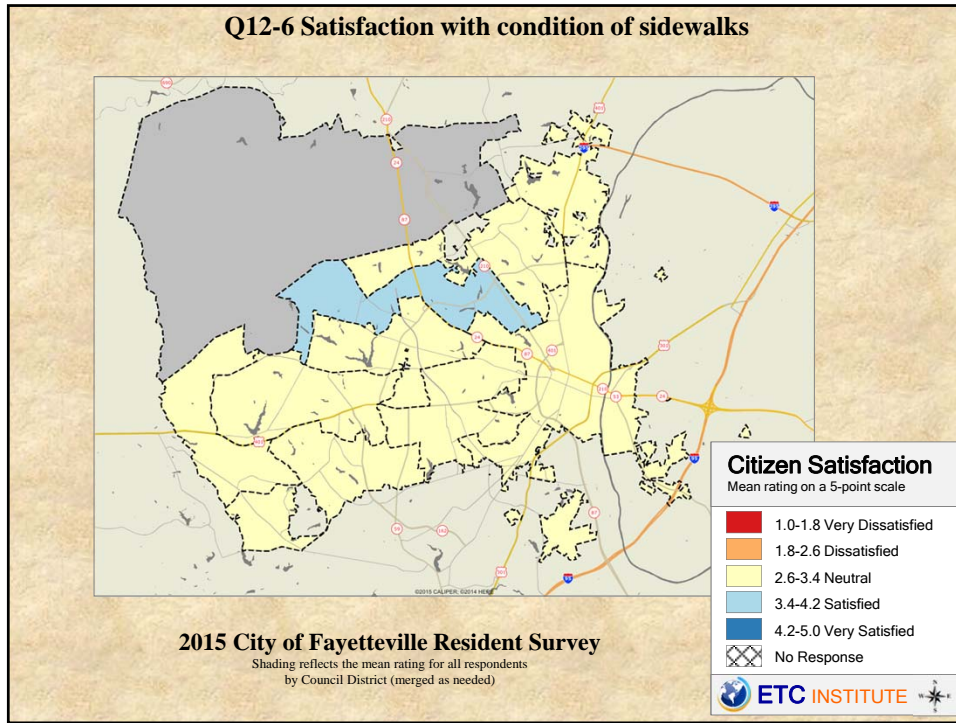

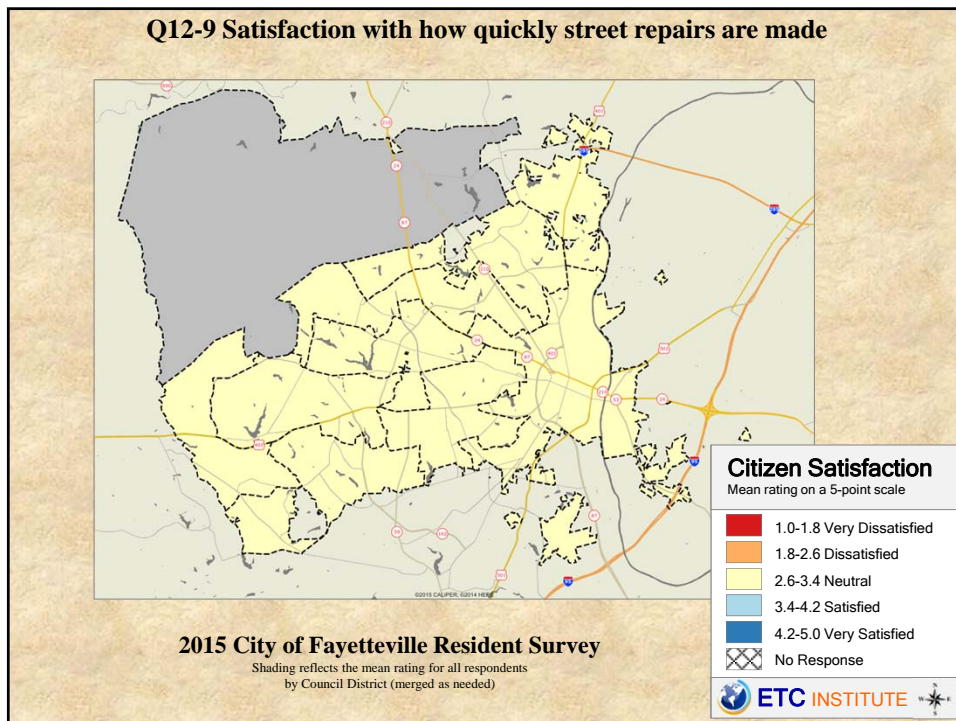
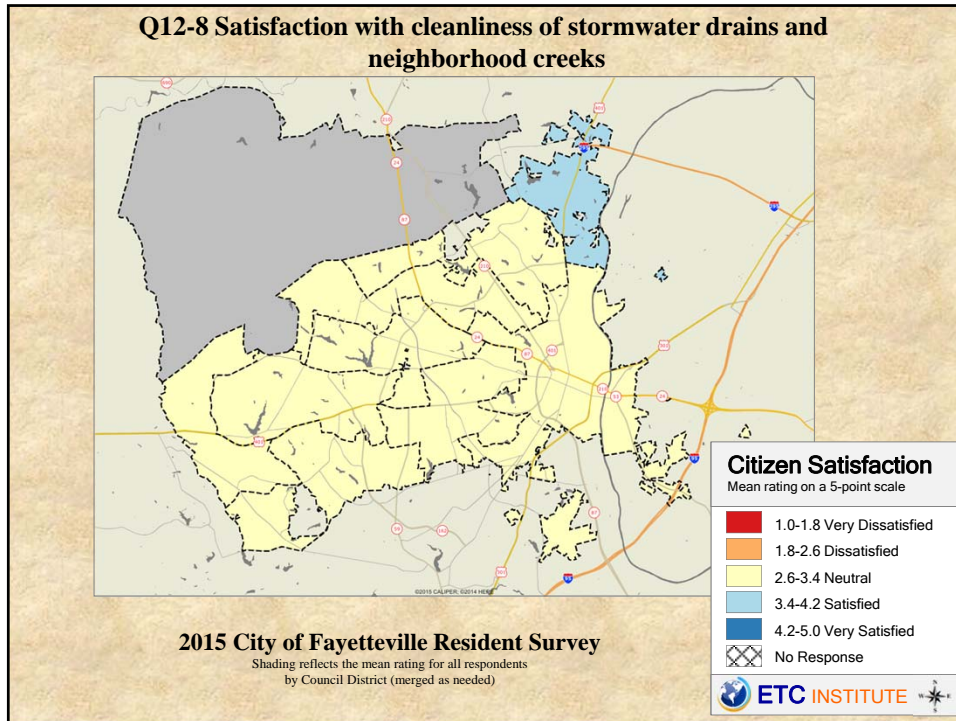

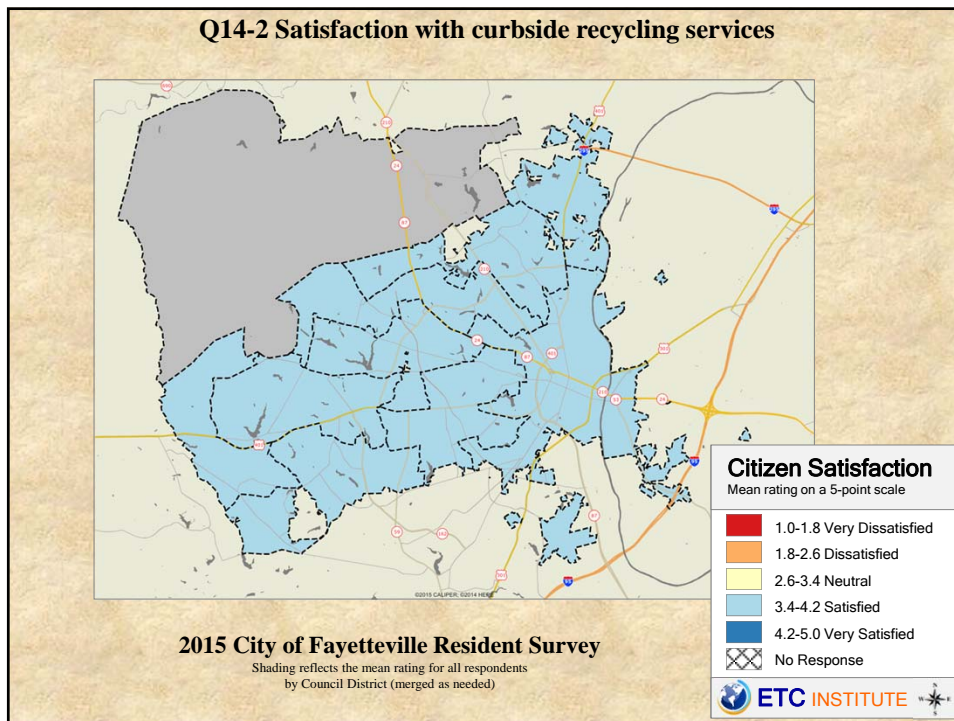
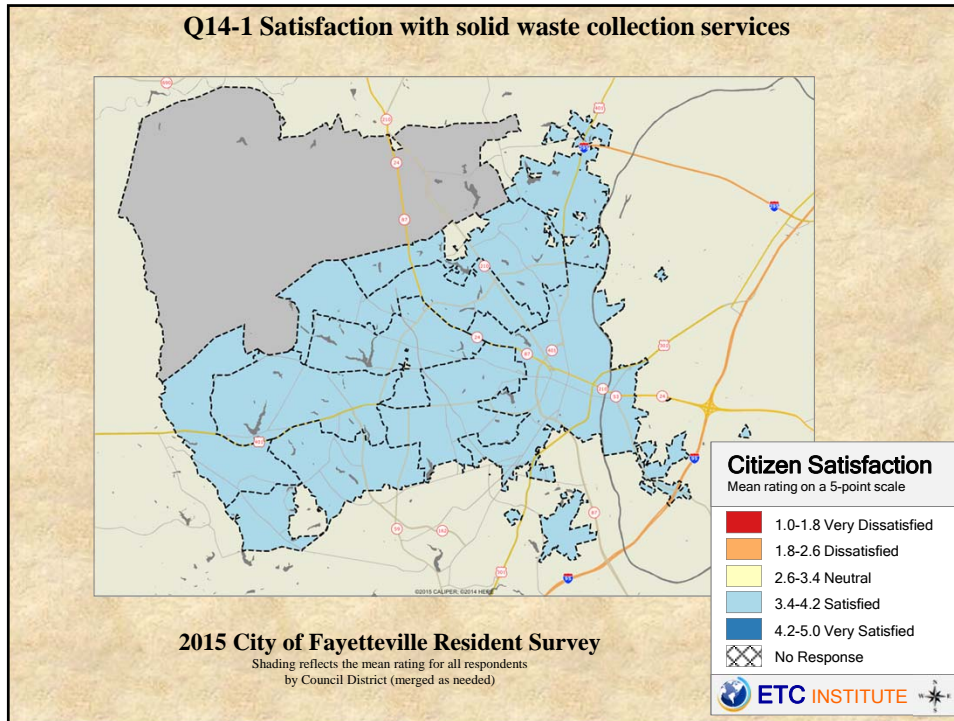

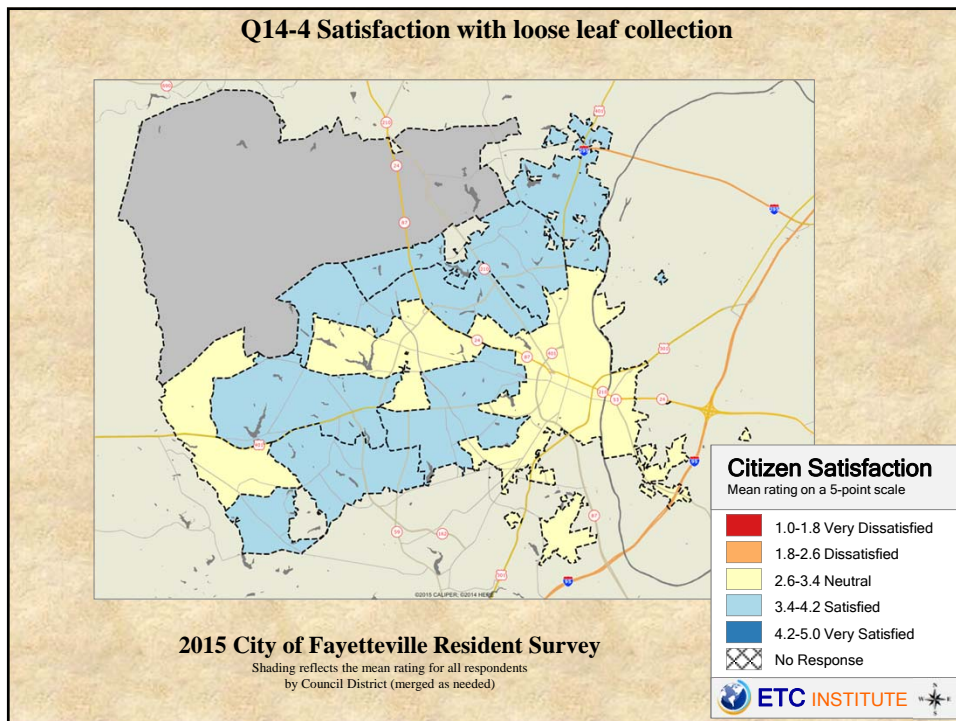
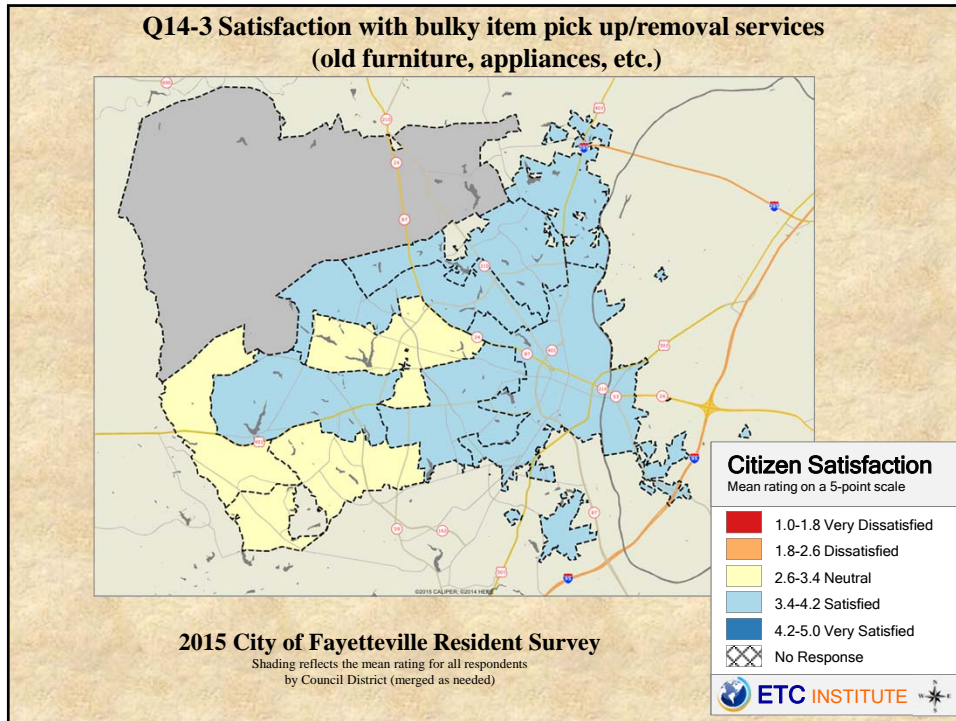

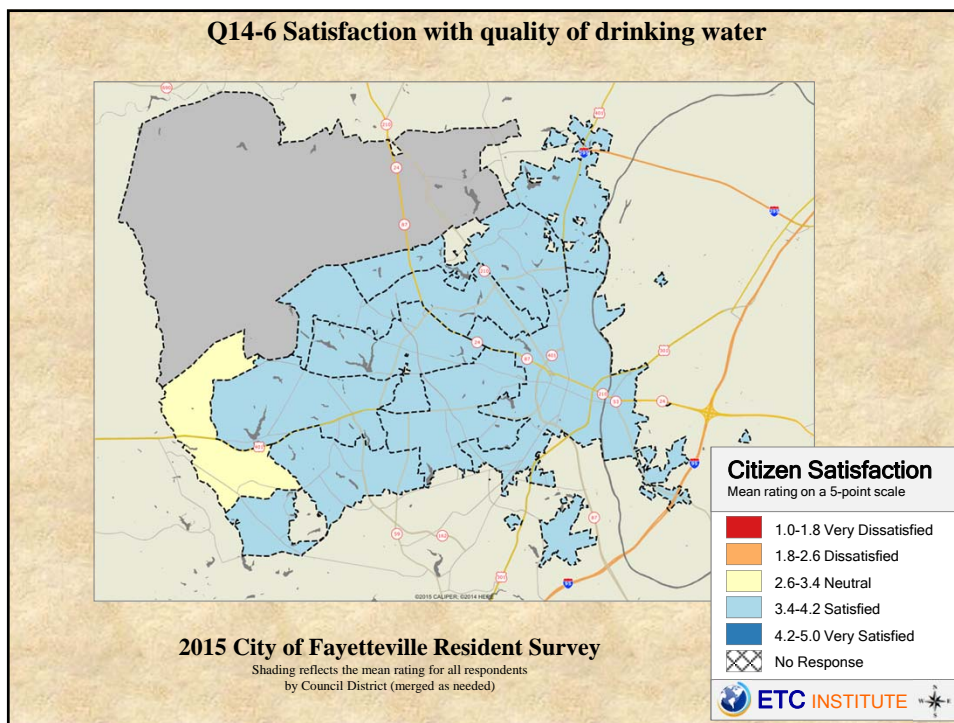
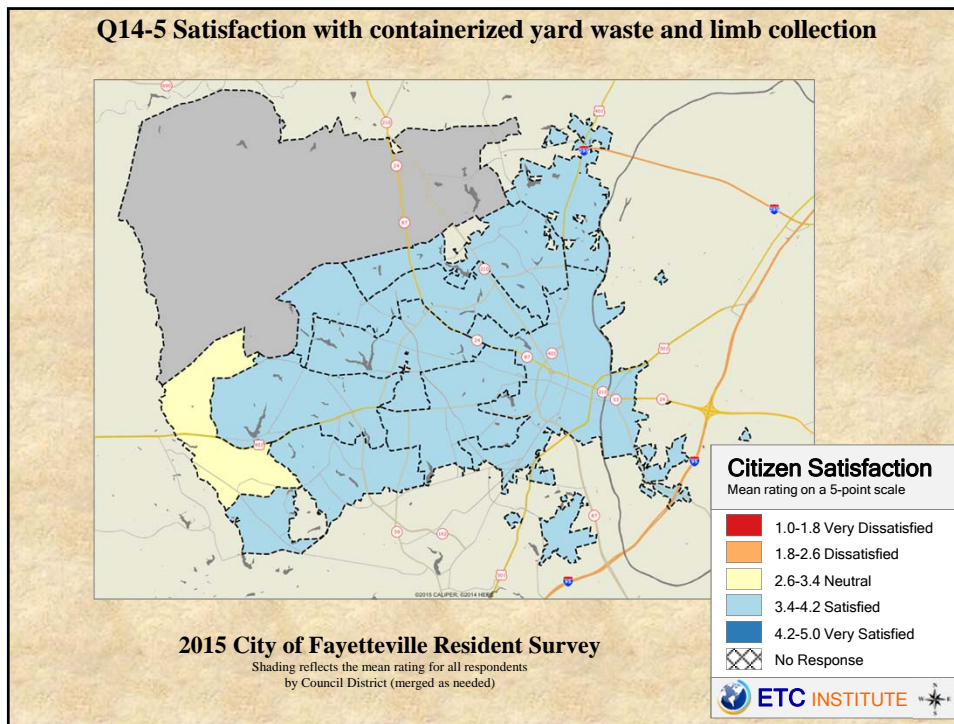

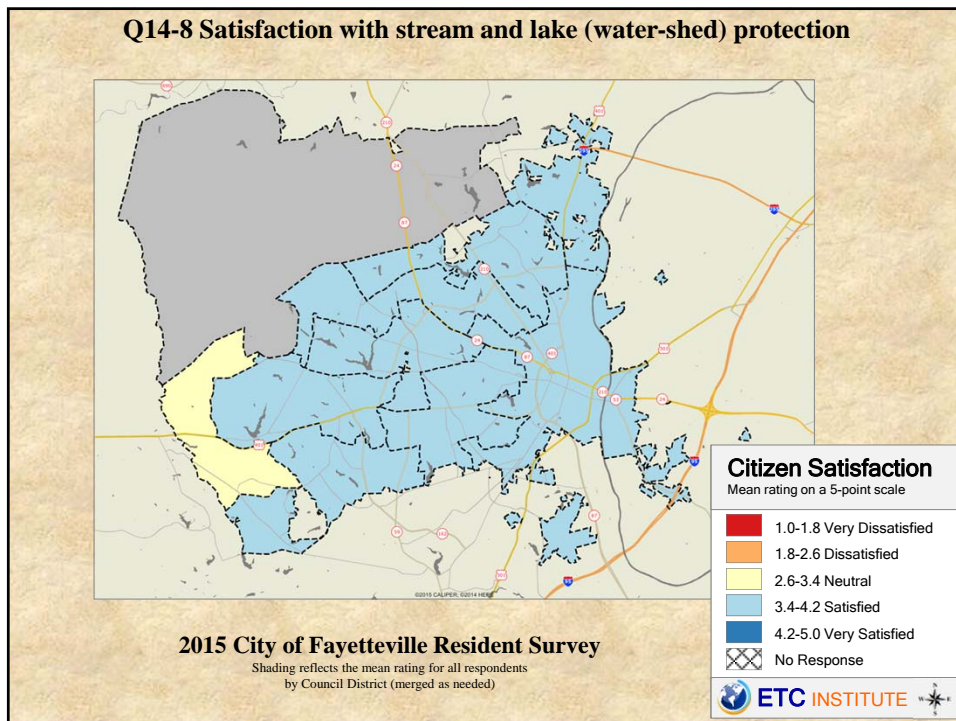
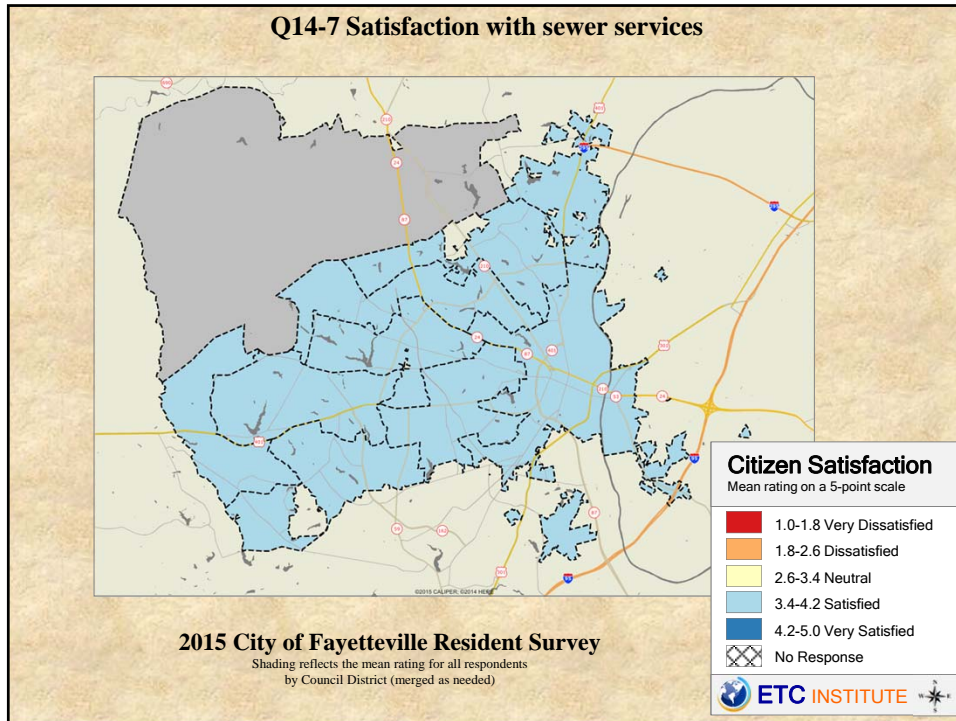

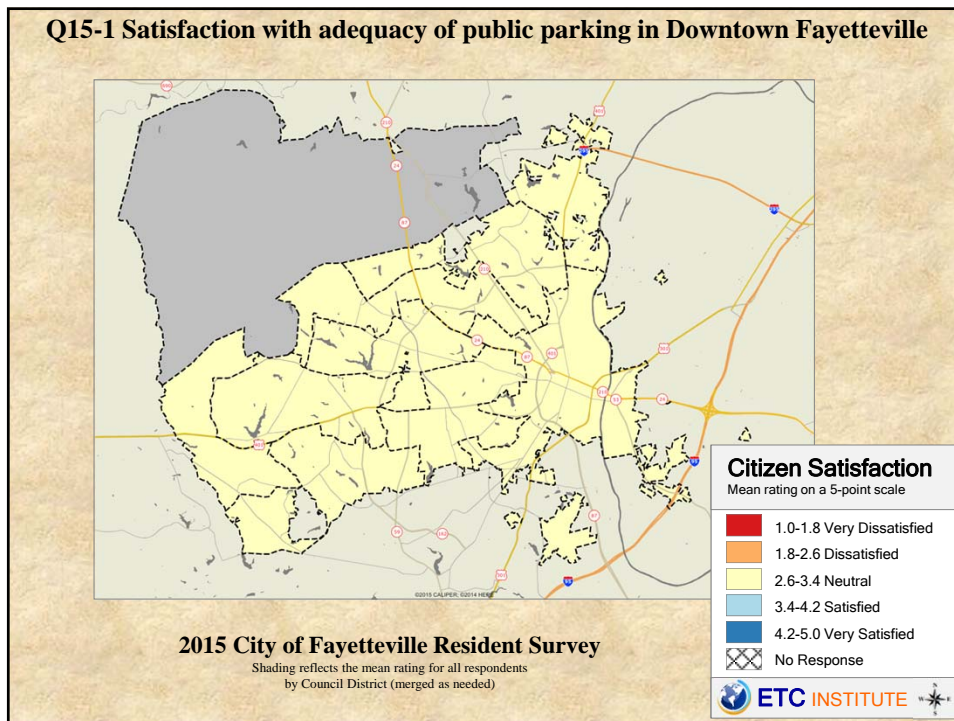
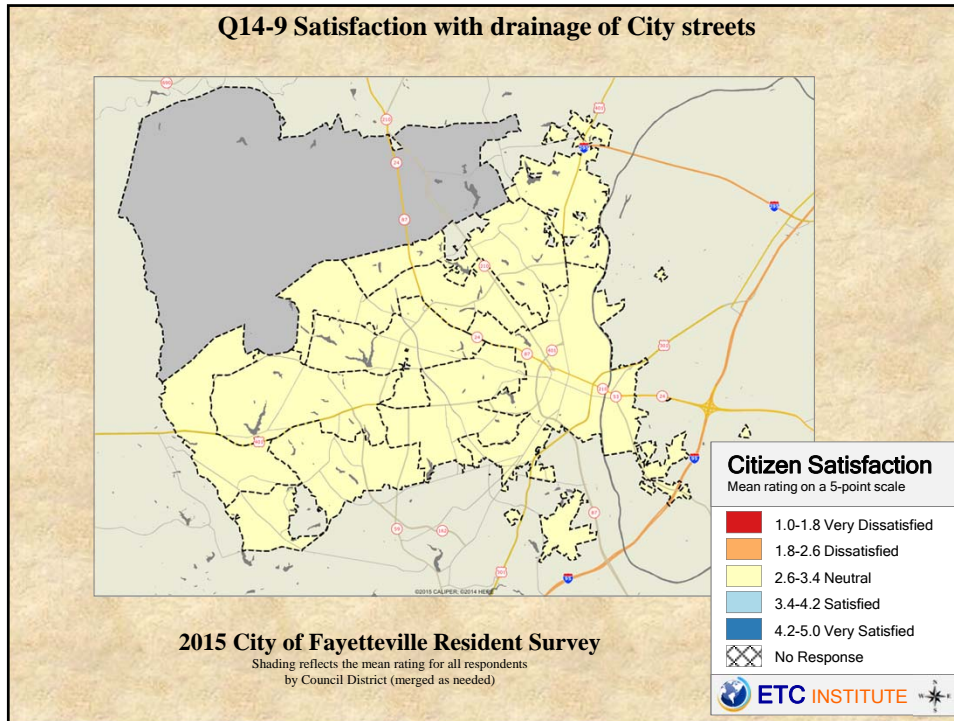

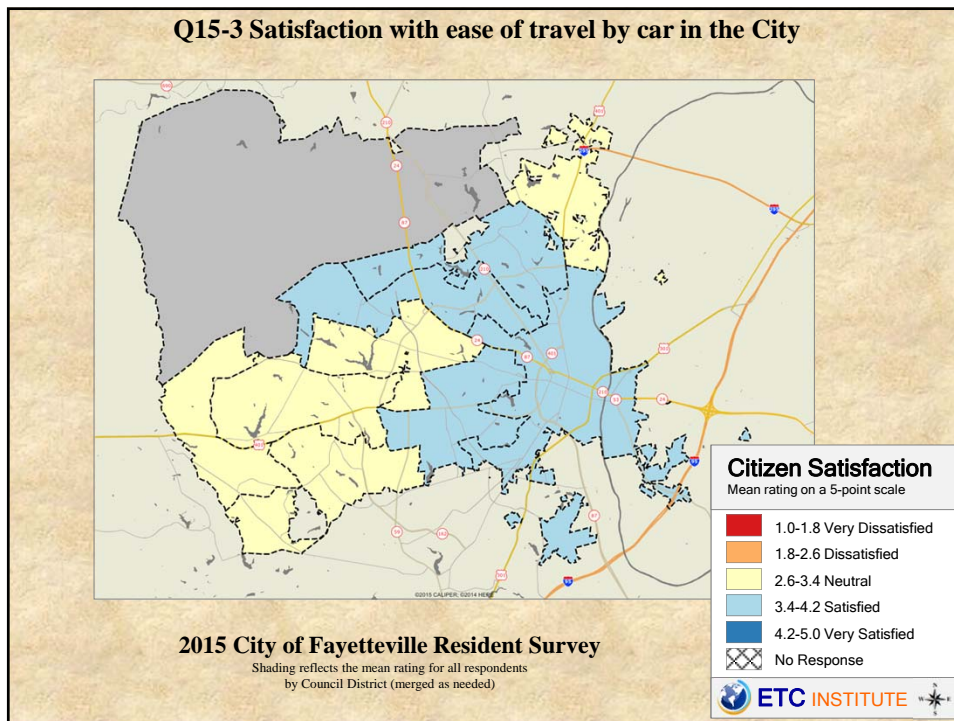
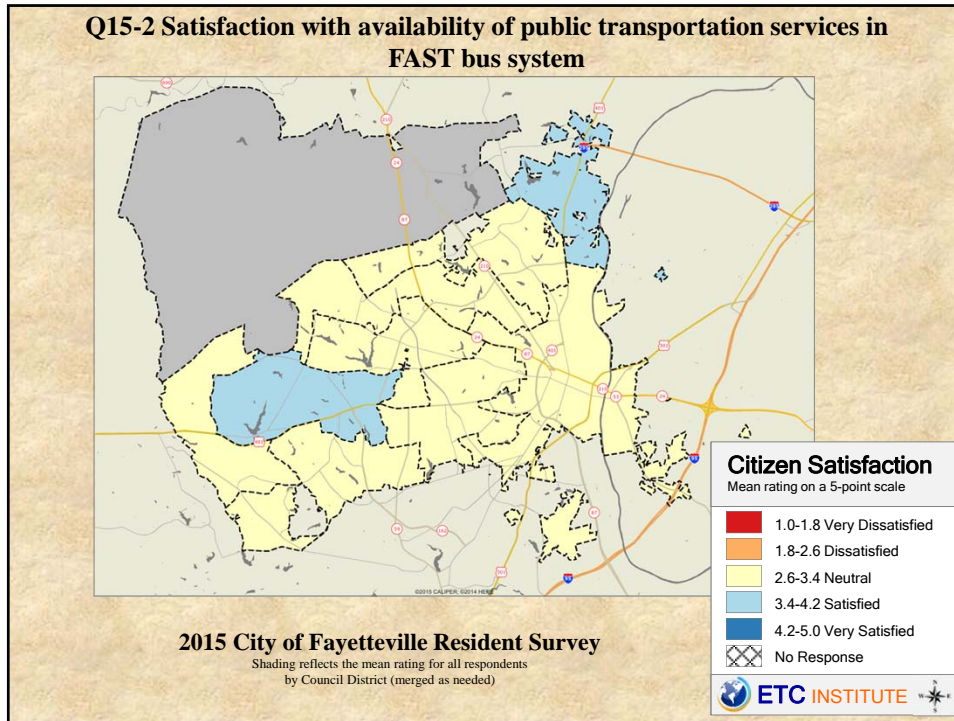

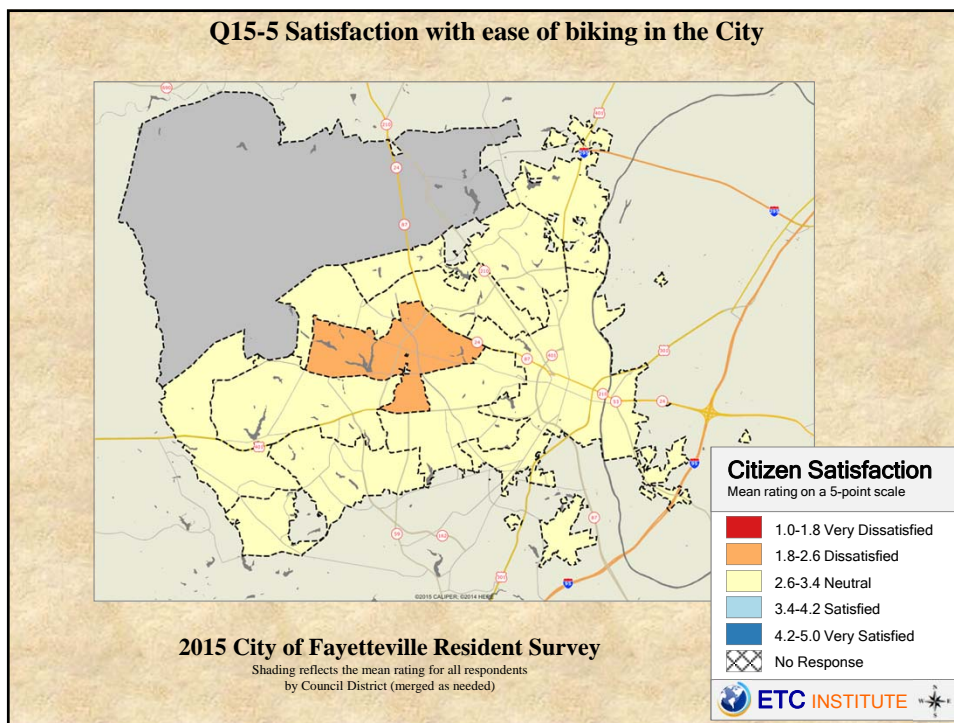
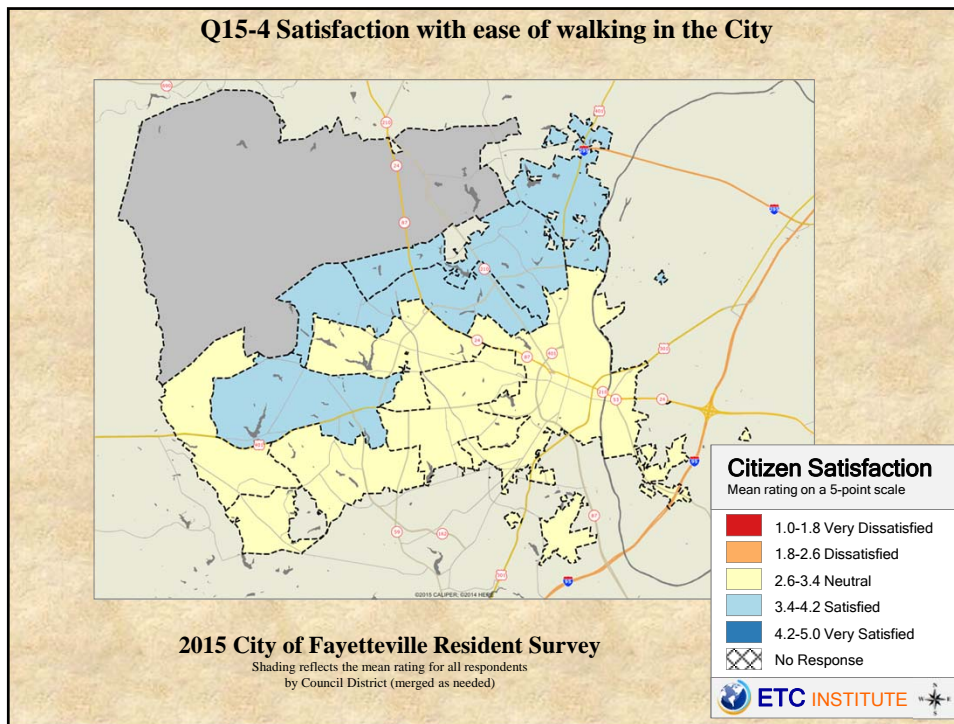

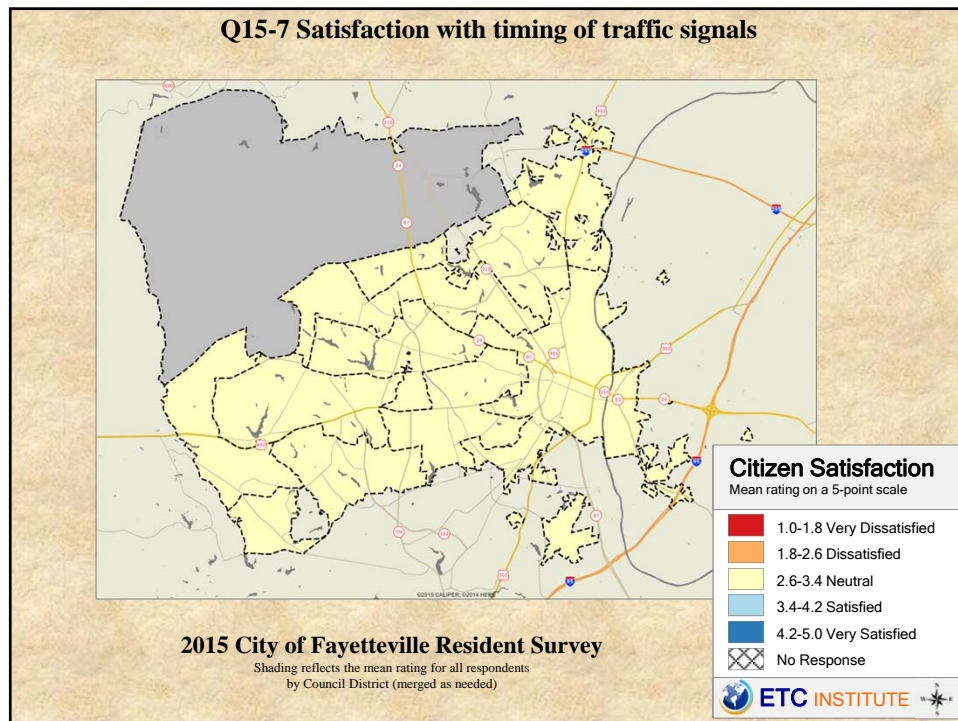
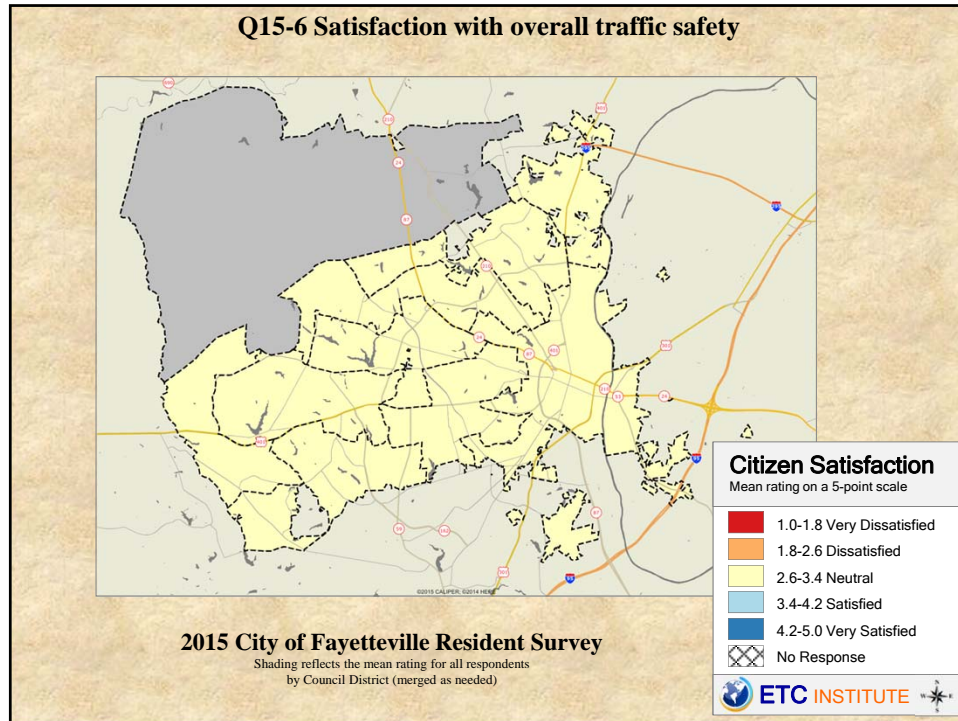

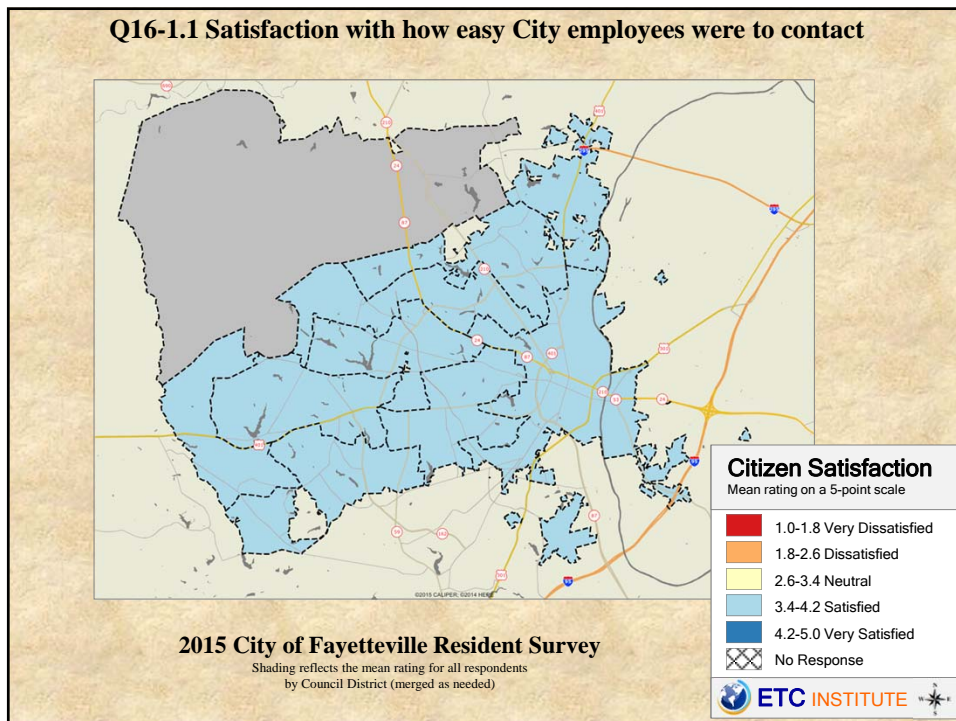
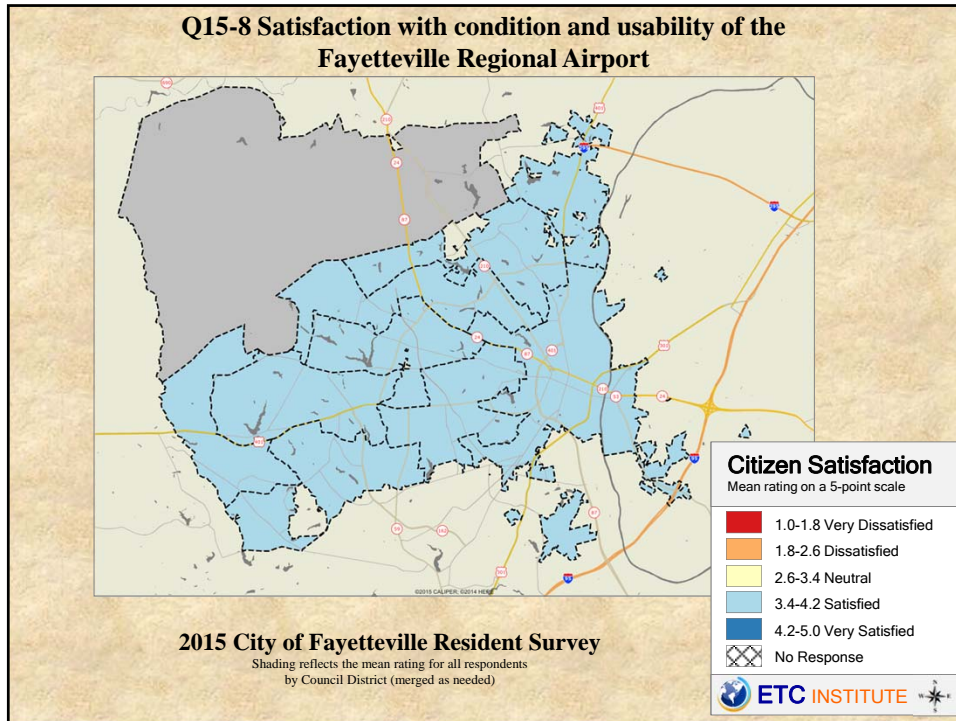

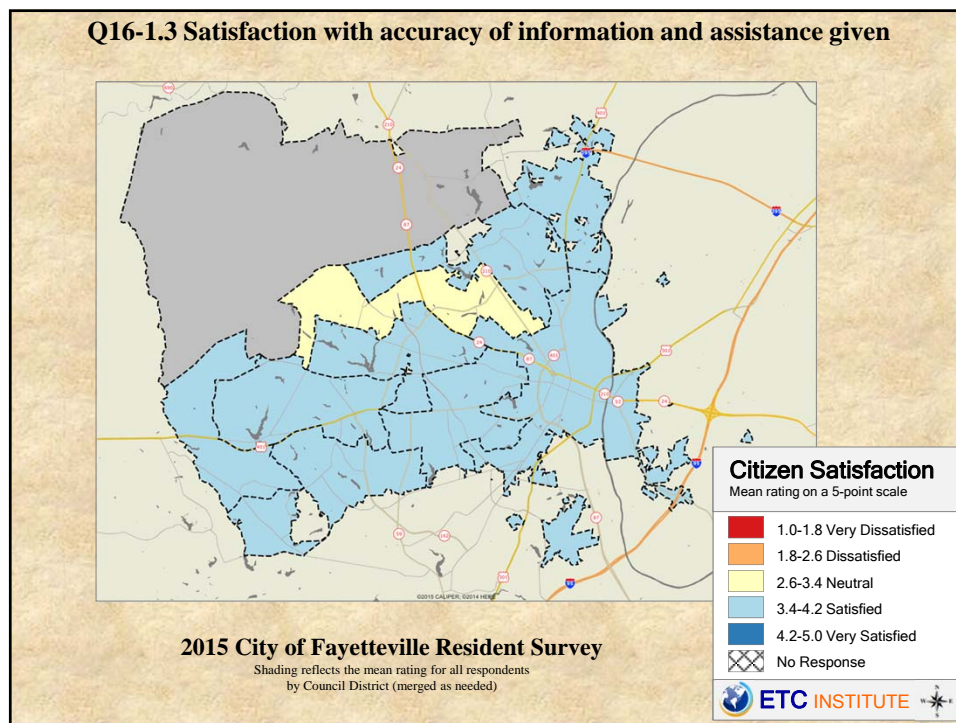
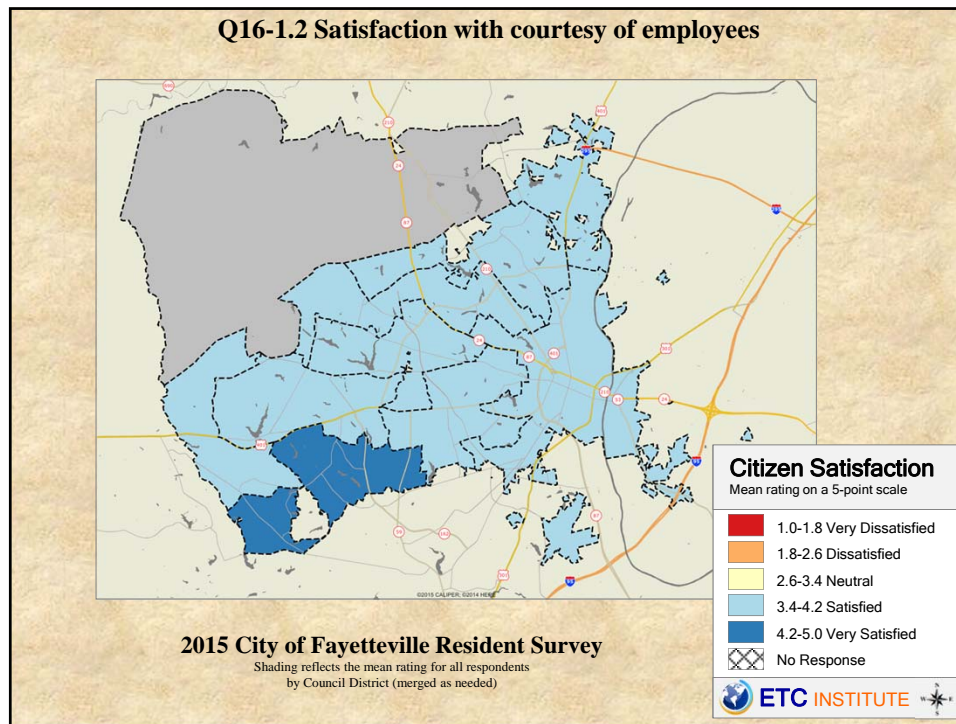

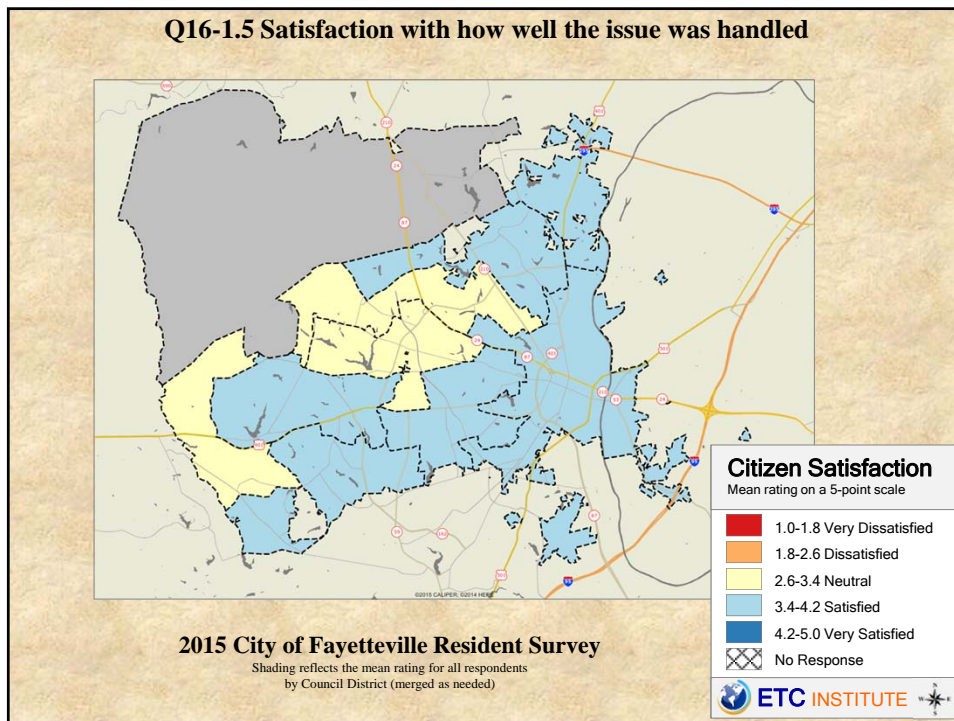
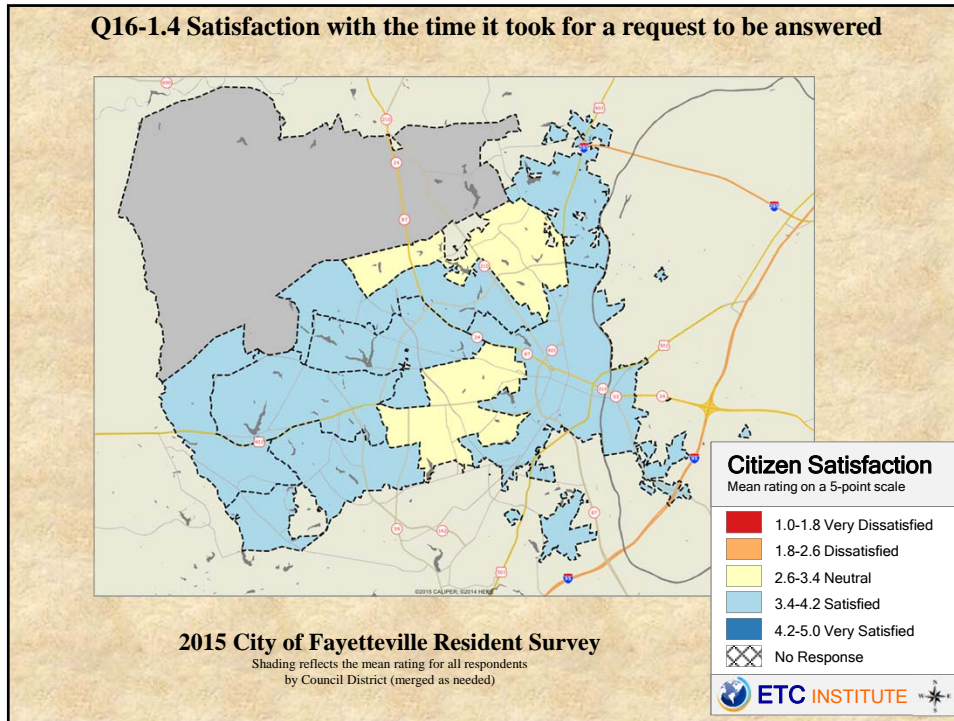

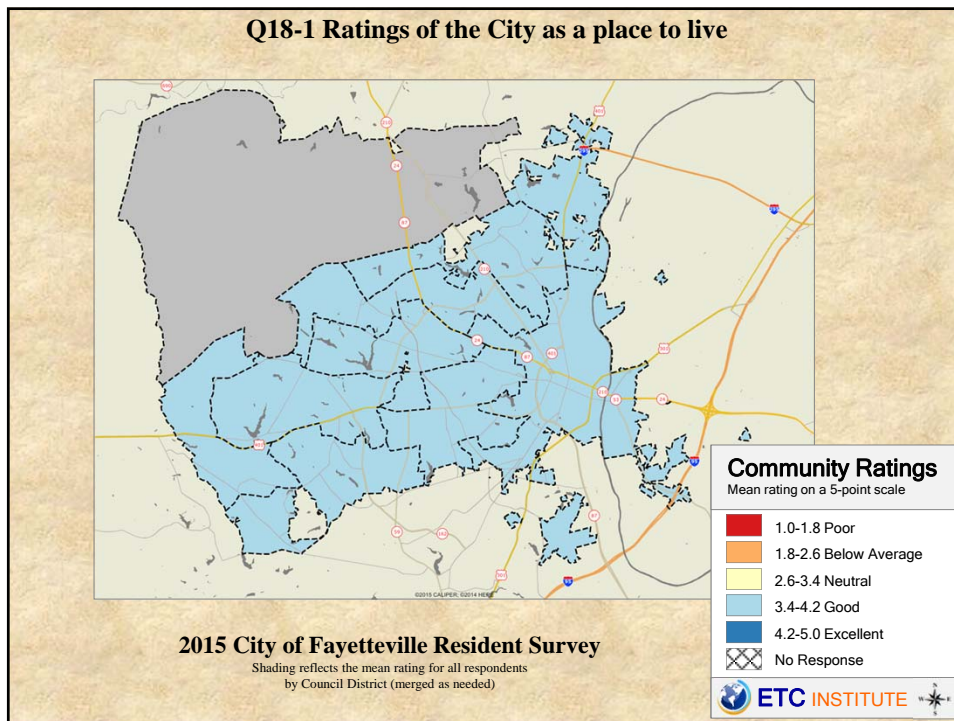
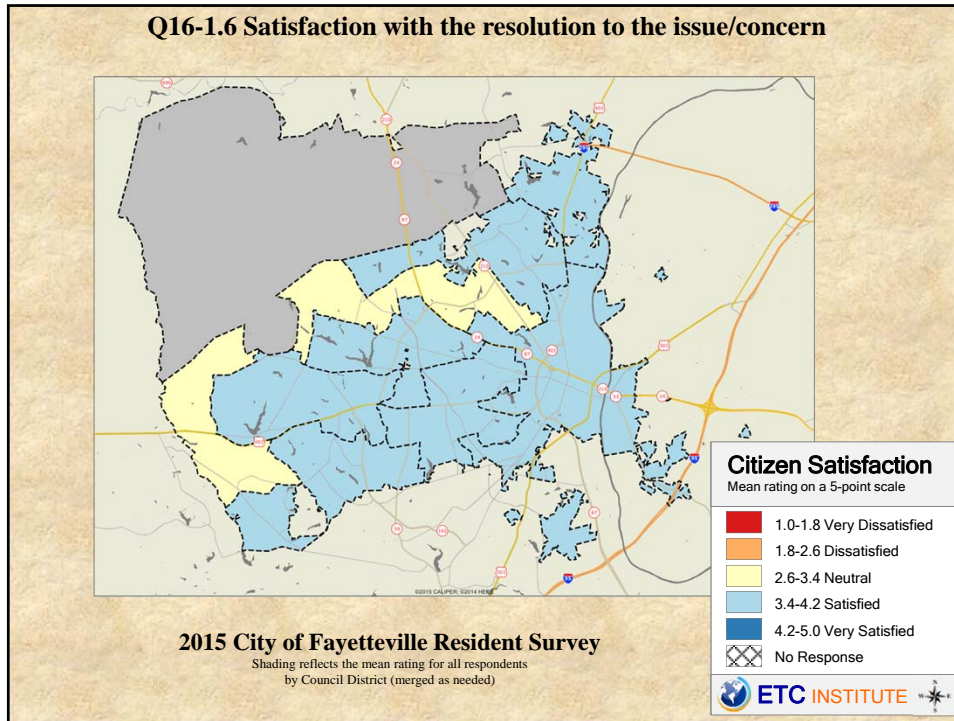

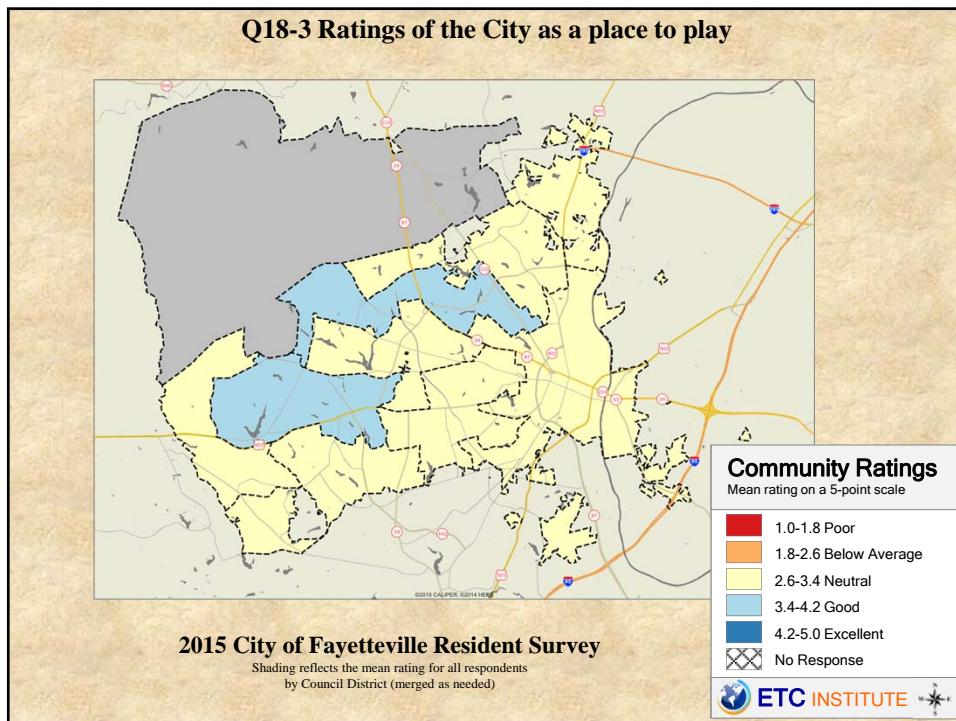
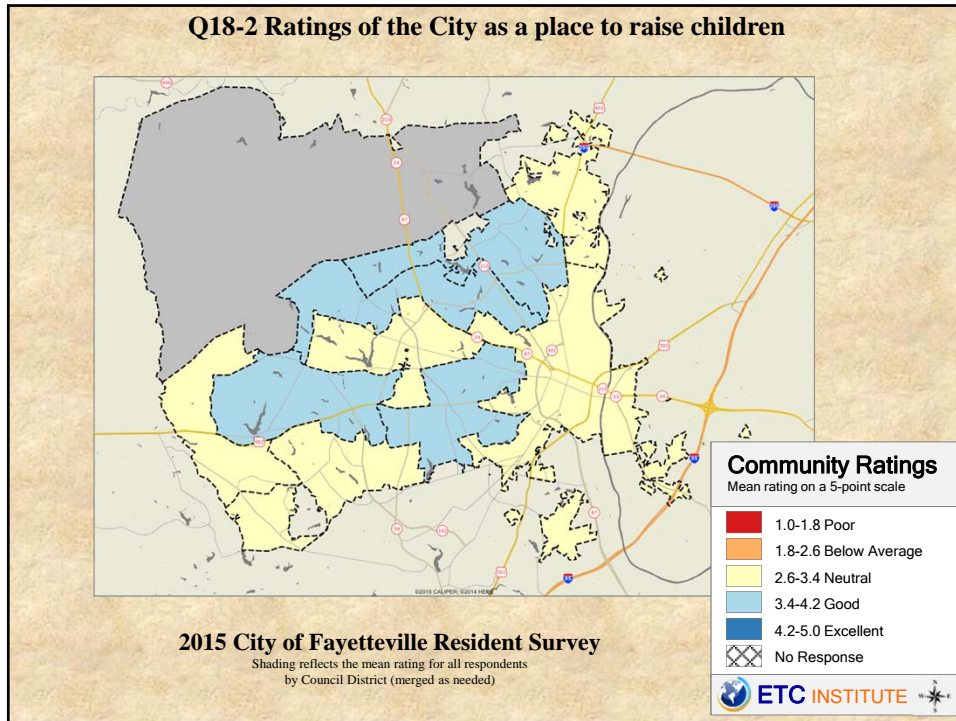

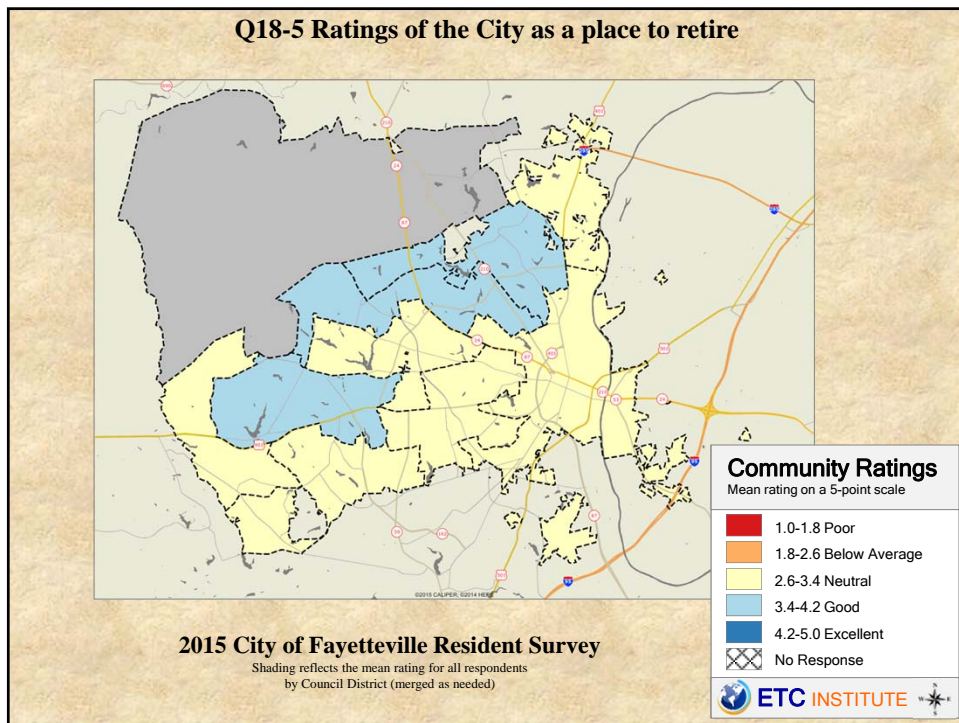
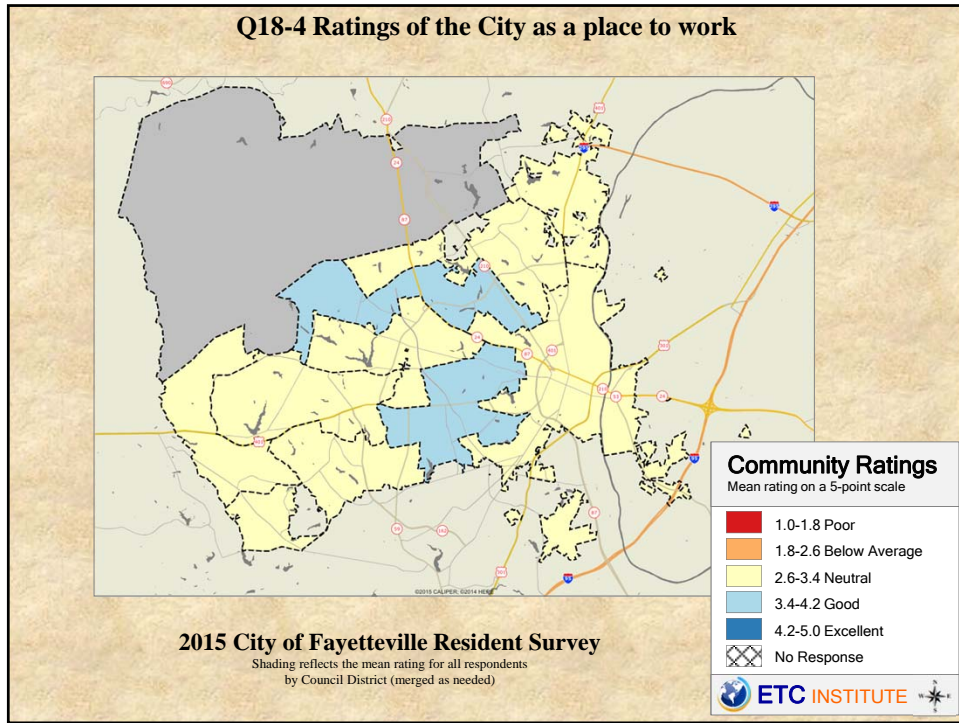

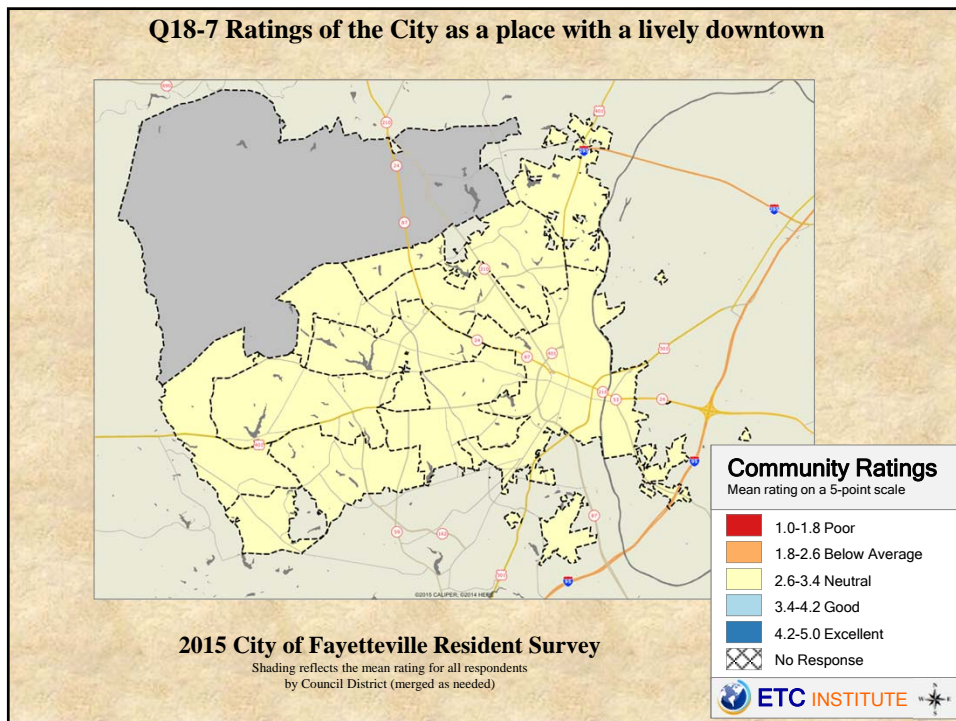
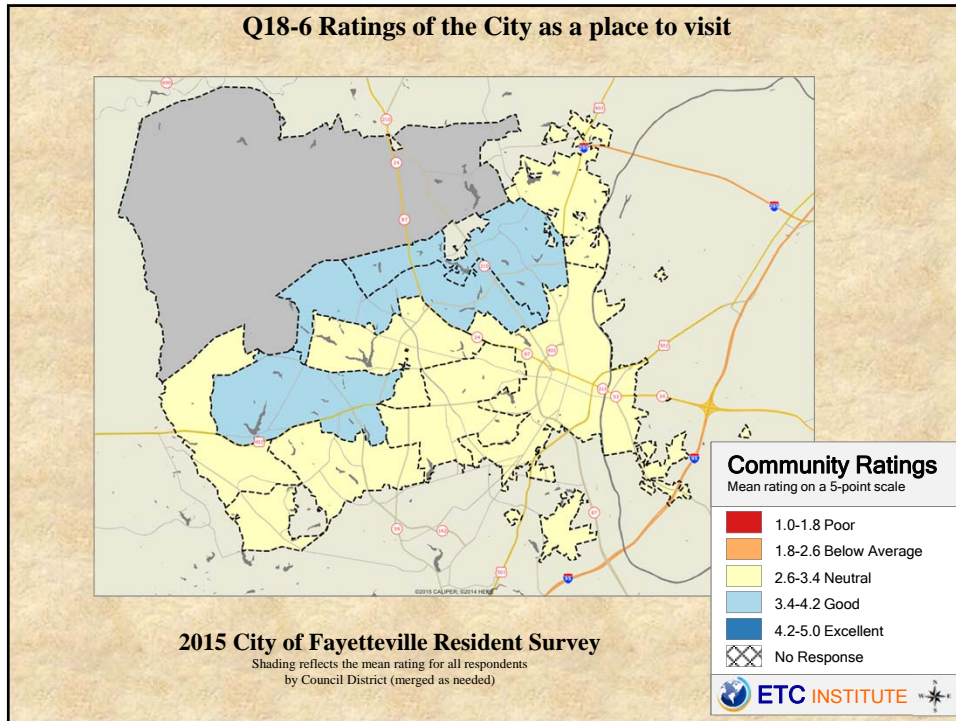

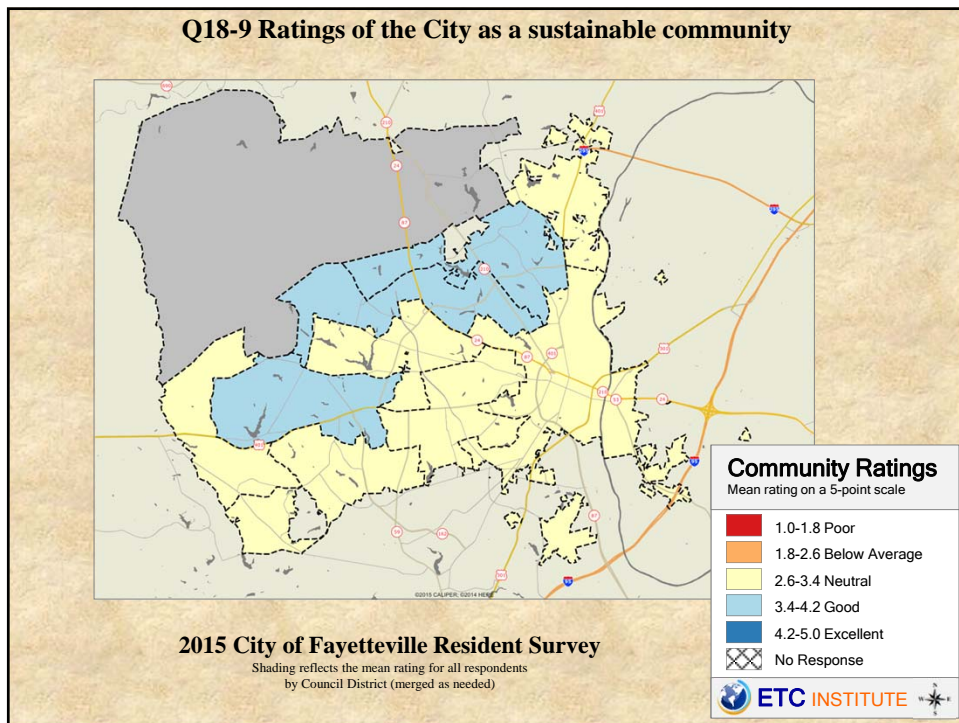
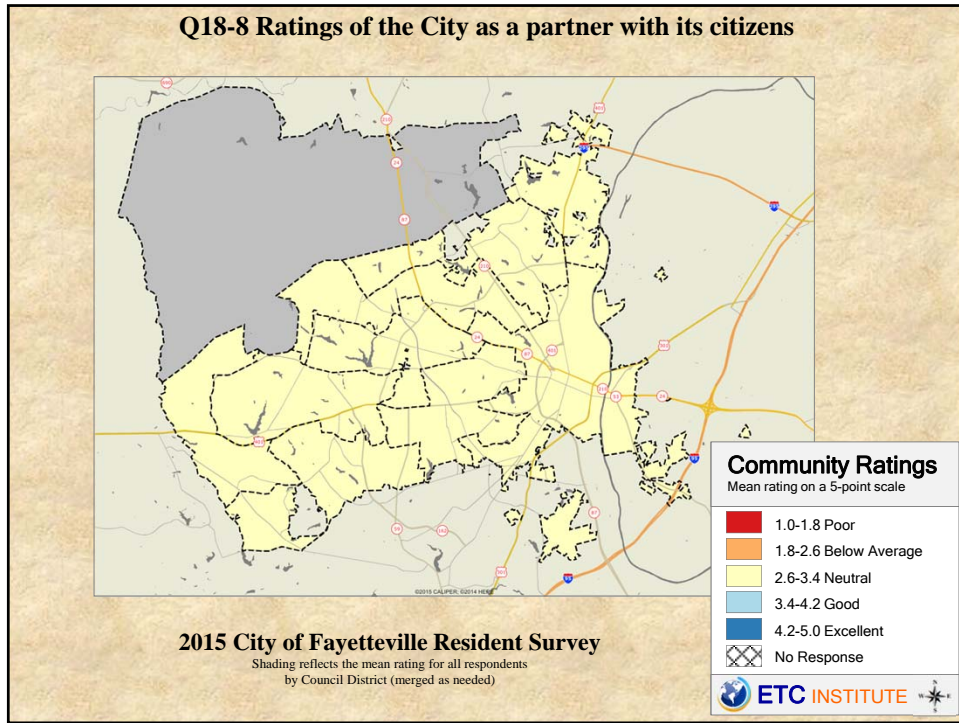

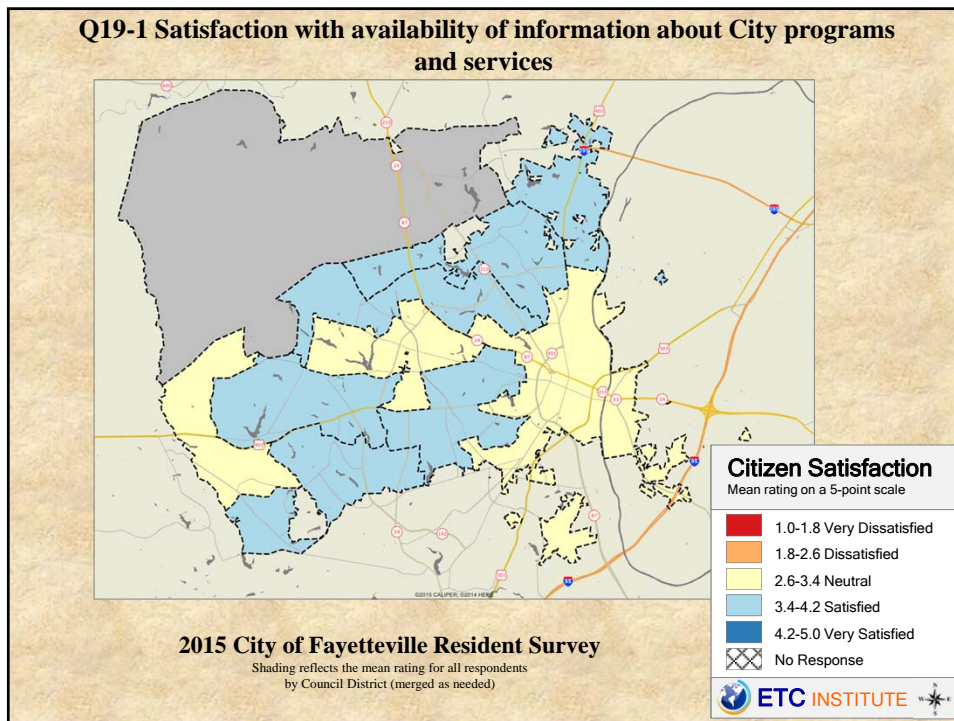
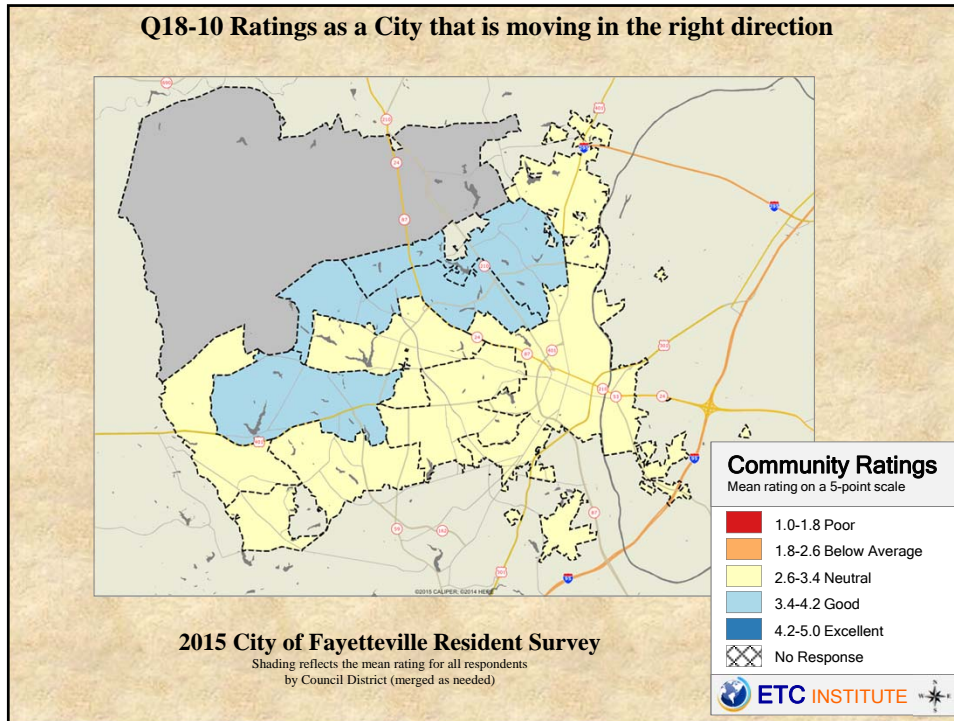

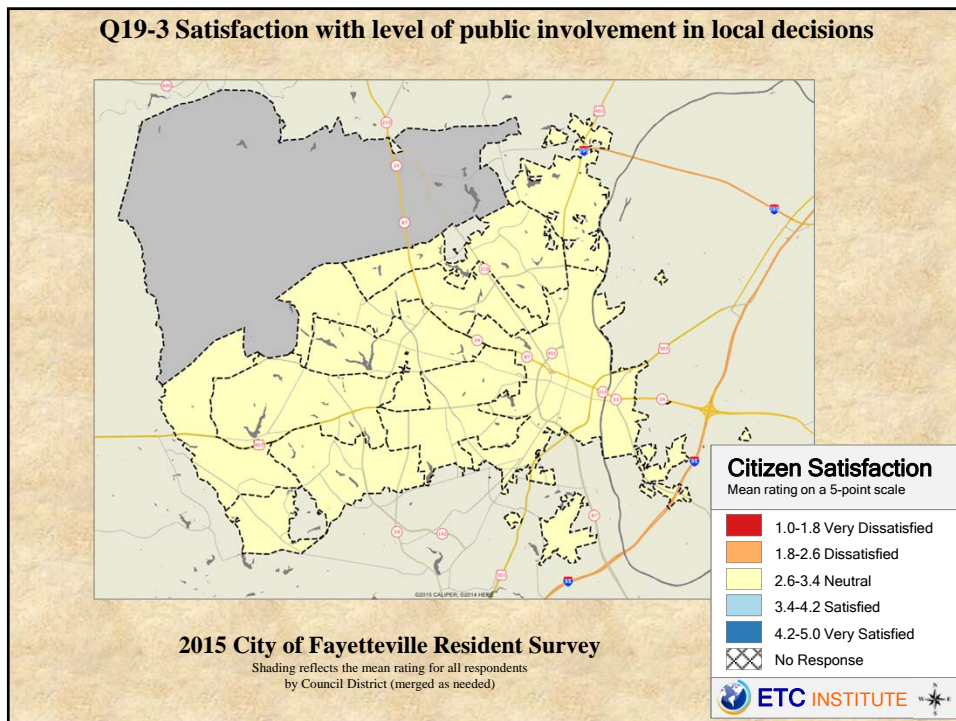
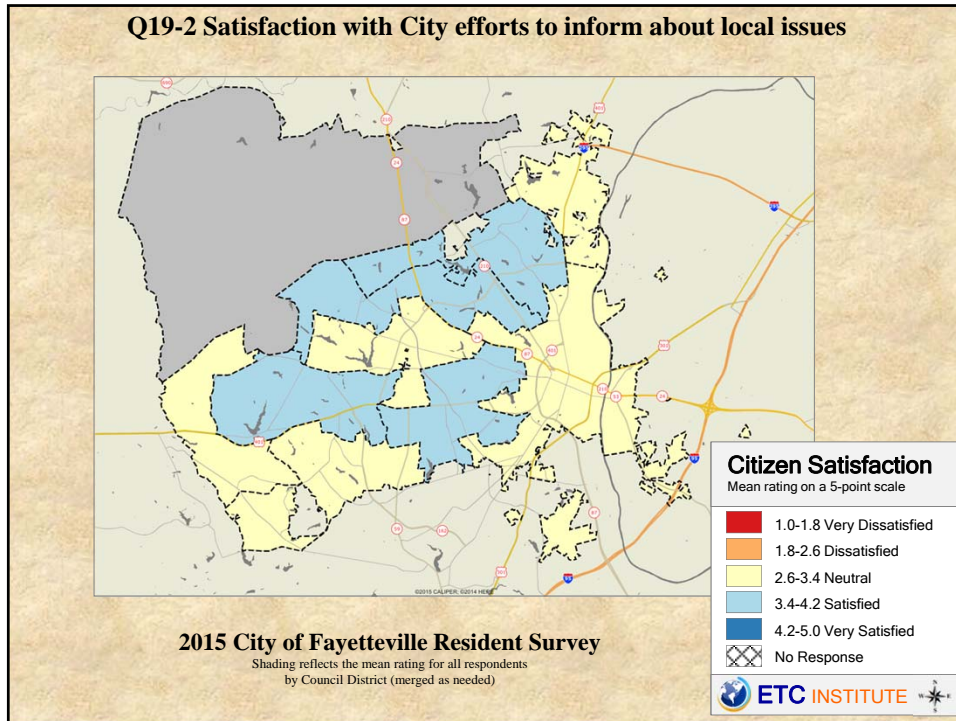

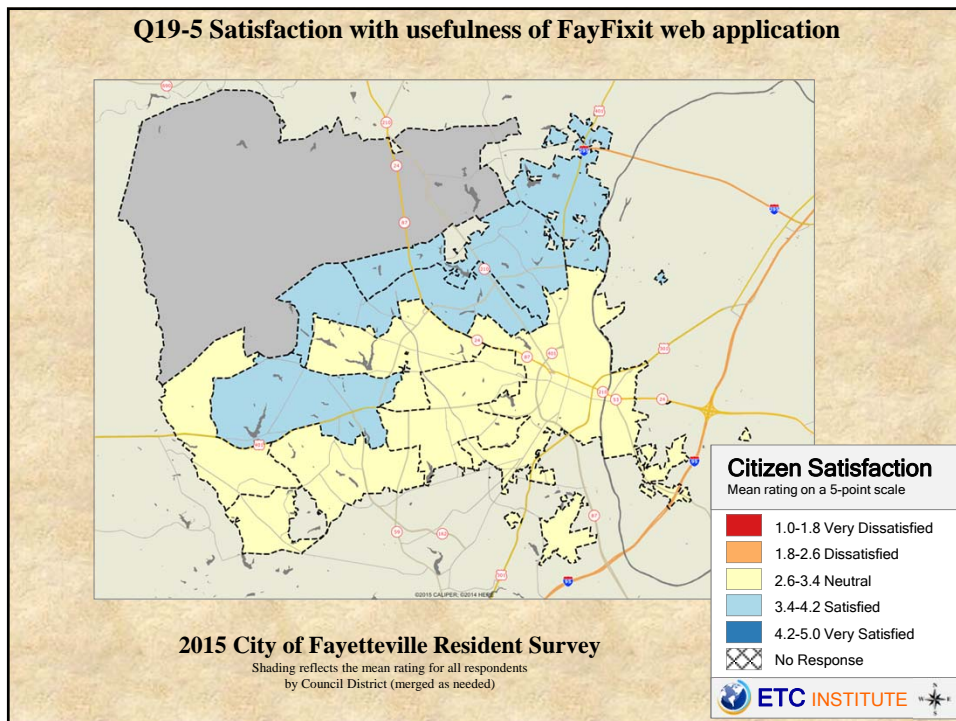
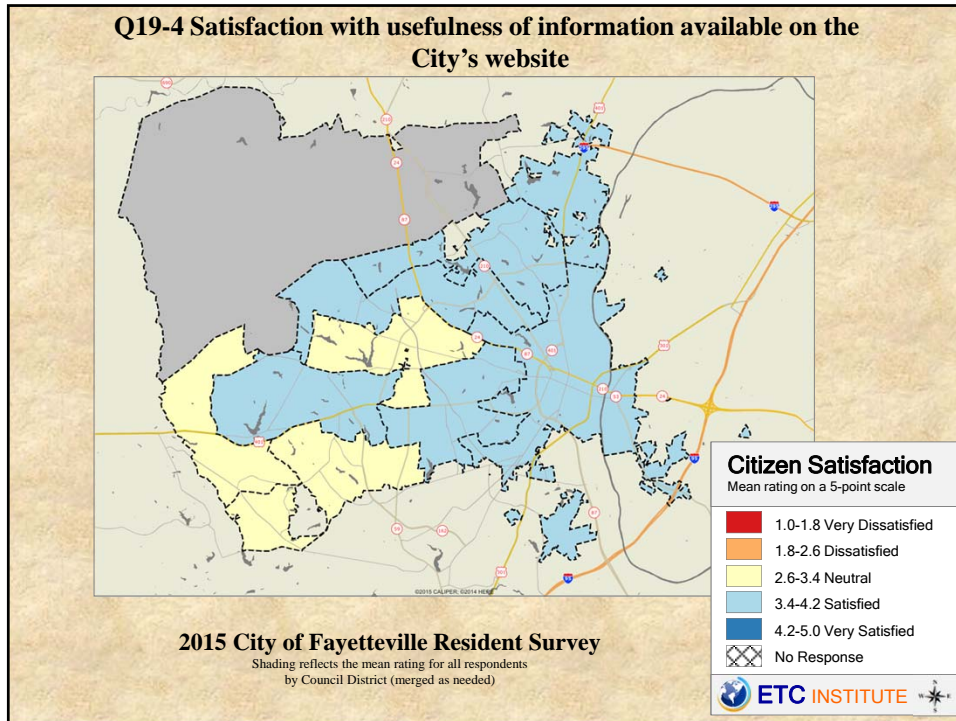

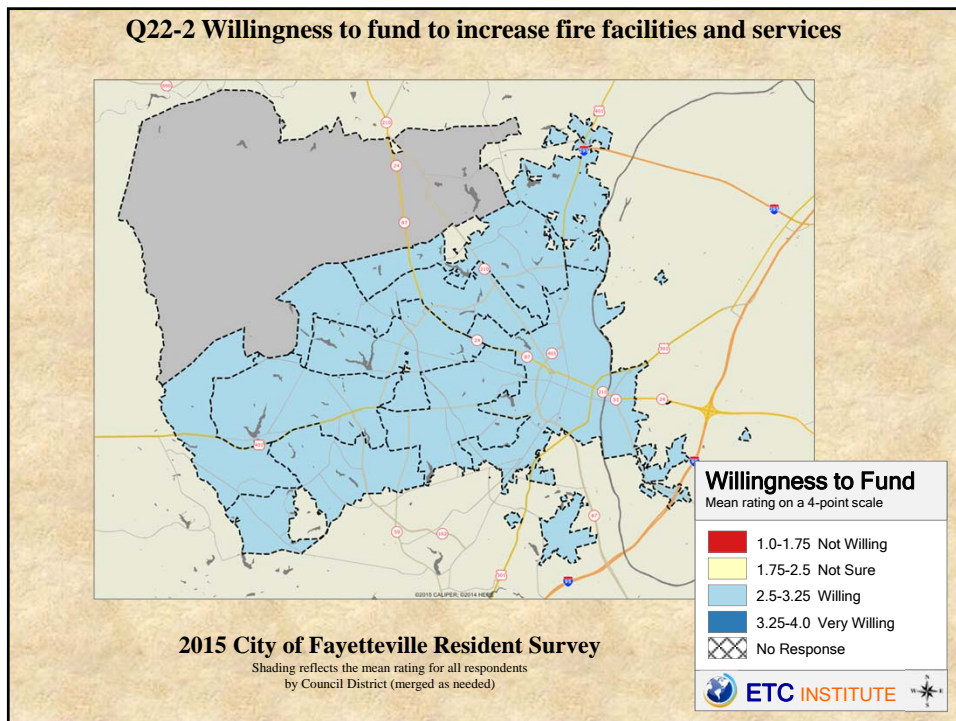
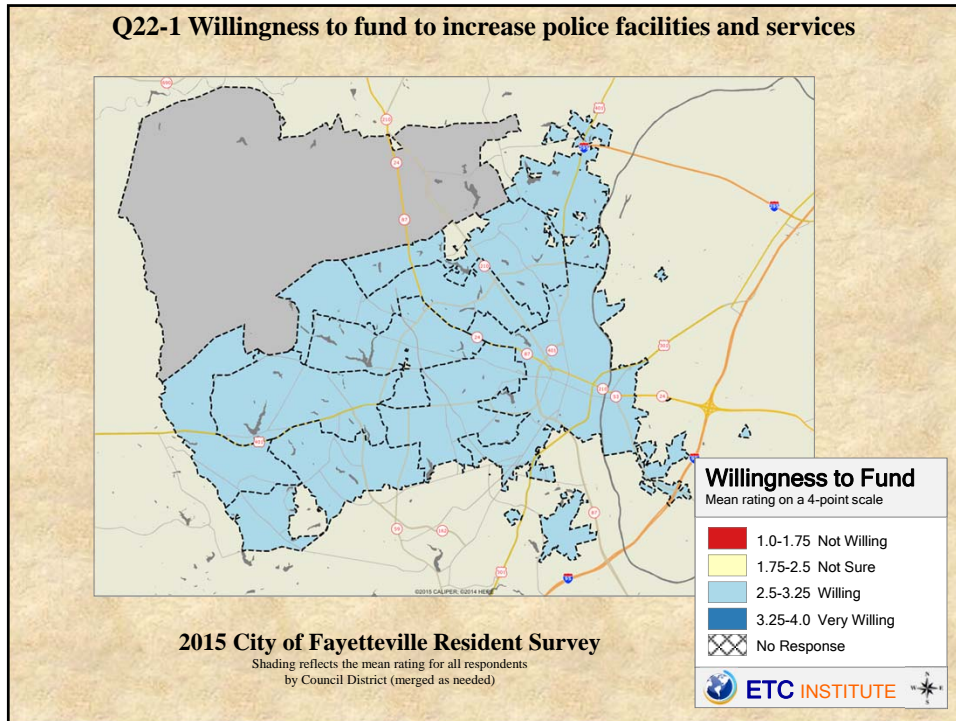

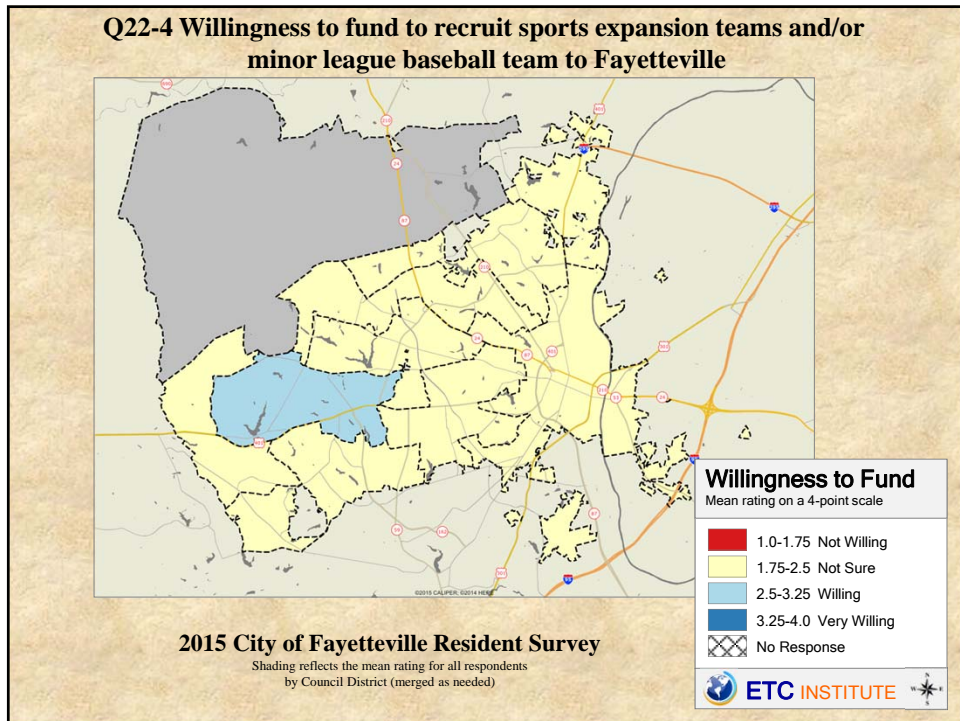
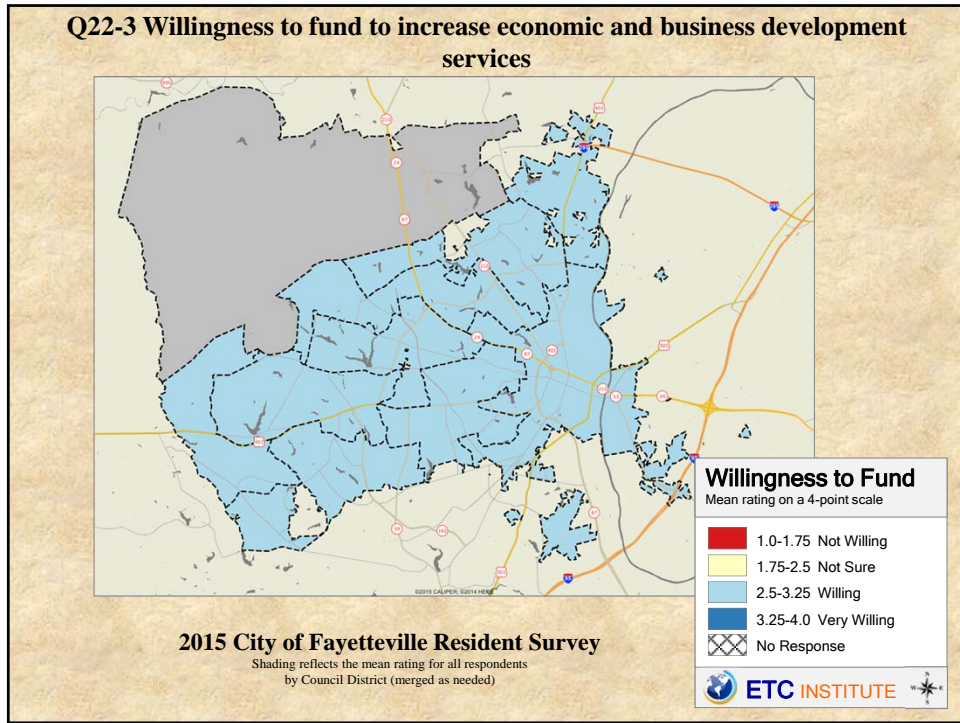

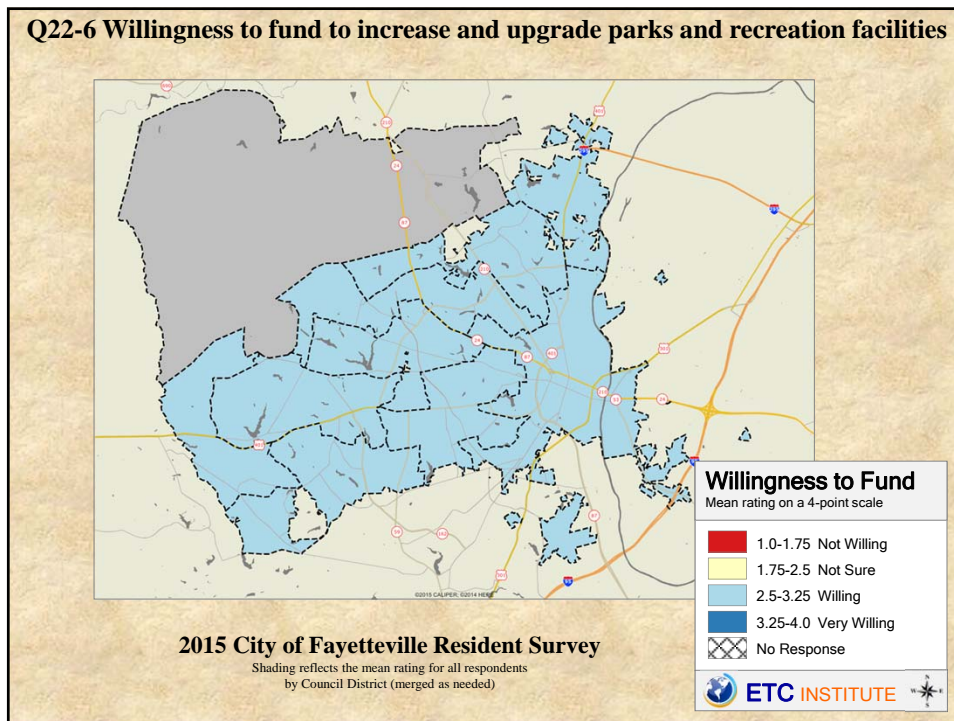
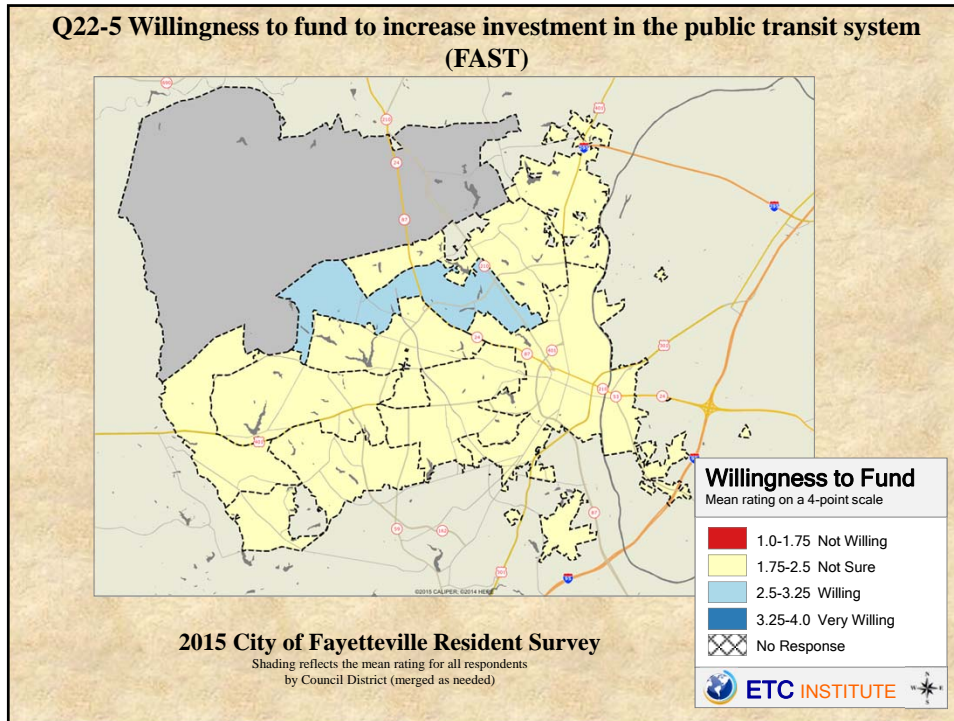

Q22-7 Willingness to fund to increase construction and maintenance of sidewalks

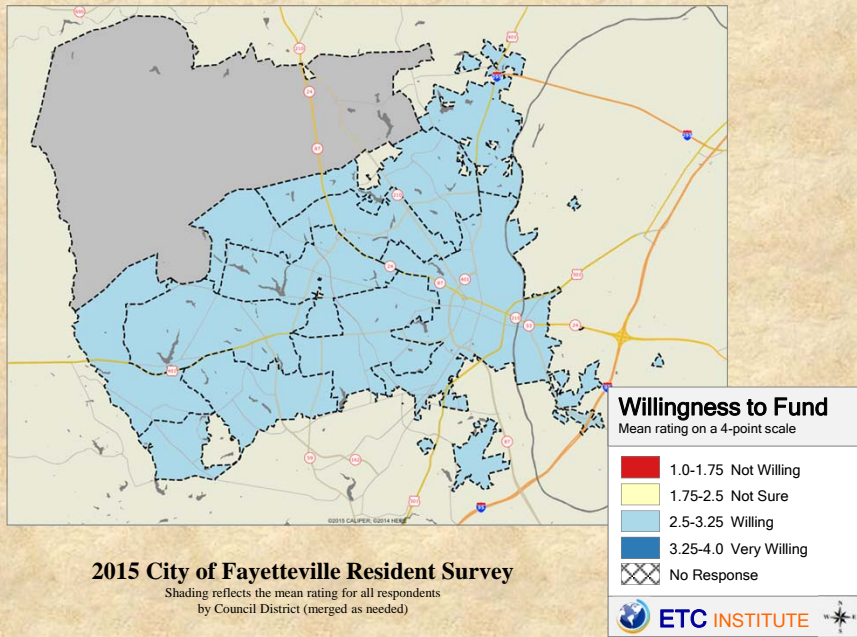

Q22-8 Willingness to fund investments in the City's transportation network

